1948

VICTORIAN

GEN

ALLEN COUNTY PUBLIC LIBRARY
3 1833 01881 7889

GC
977.202
SO8CH,
1948

Digitized by the Internet Archive
in 2011 with funding from
E-Yearbook.com

http://www.archive.org/details/victorian1948sout

The Senior Class of

South Bend Catholic High

May, 1948

Presents

The Eleventh Volume

of the

VICTORIAN

Invocation

O Mary, Seat of Wisdom, we humbly offer unto Thee everyday of our school life, as an act of love; child-like and unselfish. Aid us in Thy motherly way, to profit by these years both intellectually and spiritually. Heavenly Mother help us we beseech Thee and guide us in the future, as you have in the past; so that we may spend ALL OF OUR DAYS WITH MARY.

Memorare

Remember, O most loving Virgin Mary, that never was it known that any one who fled to thy protection, implored thy help, and sought thine intercession, was left unaided. Inspired with this confidence, I fly unto Thee, O Virgin of virgins, my Mother. To thee I come, before thee I stand, sinful and sorrowful, O Mother of the Word Incarnate, despise not my petitions, but hear and answer my prayer. Amen.

OUR DAYS WITH MARY

Foreward

As we pass through the portals of time, leaving our school life and entering into life's school, we pause for a moment and reflect on the realization that we trod this path but once. It strikes us in various moods and results in innumerable emotions of regret and happiness. These in turn result in either the fear and doubt of life's battle or the determination to go forth gallantly to fulfill the place and purpose that God in His Almighty goodness designated for us in this life.

It is as a remembrance of friendships formed, training received, knowledge acquired, struggles, successes, prayers, dances, memories that we the Class of '48 present this Yearbook and choose to put it under the auspices of Our Blessed Mother to be ever symbolic of the importance our Queen played in the performance of our school lives.

It is also our hope that as we bid fond adieu to our Alma Mater; Our Virgin Queen will continue Her incessant watch and protection over us, Her children, so that we may live in accordance with God's Holy Will and adopt the mottoes "Semper Fidelis" and "Semper Paratus," as we commence our journey over the long road of life.

Rt. Rev. Bishop J. F. Noll

Tribute To Our Bishop

In honor of his Excellency, Rev. John Francis Noll, Bishop of the Fort Wayne diocese, on completing his 50th year in the Holy Priesthood, we, the students of South Bend Catholic High School express our sincere congratulations.

We are mindful, dear Bishop, of the work you have accomplished for all our Catholic Schools; your kindness and willingness to help others in their spiritual and corporal needs has won our confidence of your paternal love.

Today, we pledge our loyalty and devotion, to your Excellency. May our Queen and Mother protect you and bestow graces to keep our own Shepherd in good health and long life in which to continue all your good works.

Dedication

The 1948 edition of the Victorian is respectfully dedicated to the memory of Sister Adolphine, C.R., senior sponsor and advisor in charge of this publication, who passed away just prior to the completion of this book.

We shall ever be indebted to the dearly beloved deceased sister for her teaching, guidance, and friendliness she extended to all. Her cheery disposition that bespoke courage should be a goal for which all of her former students should strive.

We shall miss her zealous and diligent attitude toward all obstacles, her interest and understanding assistance in any problem, her unwavering faith in the intercession of the Blessed Mother and her always loving spirit that shall everlastingly be carried in the hearts of all of us.

"When earth has one day set me free,
I trust there will appear

My Blessed Lord to welcome me,
With Mary standing near."

The fervent and assiduous labor of Sister Adolphine, C.R. as a spiritual mother will bear fruit as long as her inspirational influence exists and is passed on by those she came in contact with. A rich fruition of eternal happiness must surely be hers in heaven.

During Sister Adolphine's four years at South Bend Catholic she won the friendship and confidence of all our students. Though her time among us was short the ascendancy of her humble and sacrificial life will be everlasting.

ADMINISTRATION

Our Administration Board shines as a brilliant star guiding us skillfully and safely along the paths that prepare us for the road of life.

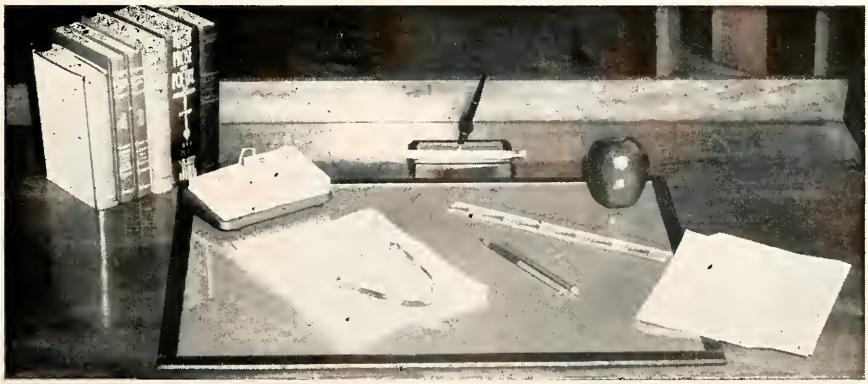

Rev. Boleslaus J. Sztuczko, C. S. C.

The Rev. Boleslaus J. Sztuczko, C.S.C., Director of South Bend Catholic High School, is an ardent advocate of School Administration and activities. His first concern is youth, its advancement and welfare. It is through his fine efforts and hard work, that South Bend Catholic has become the leading Catholic School in South Bend. Acknowledging these facts we express our deepest appreciation for his interest in the upkeep of our school.

Education and Religion

God gave man an intellect and a will, the intellect; headlight, the will; the locomotive. The intellect is to brighten his path, the will is to urge him forever onward over the stars to life everlasting. In God's plan understanding and will were meant to be trained and educated together. They were to grow up side by side. If you develop the one at the expense of the other, equilibruim is destroyed. The balance wheel by which God meant to regulate man's doings, is out of gear.

This balance wheel is religion. Religion — which teaches man in his highest flights that there is something higher. Religion which teaches him in his degradation that he is pursuing the wrong course. Religion which nurses him back to a new childhood of hope when he is down-hearted and discouraged. An education that neglects religion falls short of the plan of God. That is why He infused into the mind of Adam a knowledge of what he was to do. That is why He inspired the prophets to trumpet out into the ears of the people that, "The fear of the Lord is the beginning of wisdom." That is why He sent His beloved Son, Our Lord and Saviour, to enlighten our intellect and strenghten our will forever, that is why He established through Christ the universal Church, that she might forever cry out to the nations the same old truths of creation's dawn, namely, that knowledge without religion is emptiness, and that education without Jesus Christ is like the darkness of the night in which are seen no stars.

Principal: Sister M. Eugene, C. R.

Executing her administrative duties

The class of '48 wishes to express their appreciation and gratitude to our Principal Sister M. Eugene, C.R. for her diligent and conscientious work among us during the past three years.

As we leave our High School we shall always remember her as part of a stage that figured prominently in our development into young man and womanhood, and we pray that the dear Lord shall care for and bless her in the future.

—::H::—

Board of Directors

Rev. Boleslaus J. Sztuczko, C.S.C.
Rev. Casimir J. Witucki, C.S.C.
Rev. Ignatius J. Gapczynski
Rev. Sigmund Jankowski, C.S.C.

Mr. B. Tyczynski
President Polish American Central Civic Committee

Dick Friend
Head Coach

James Leary
Line Coach

Reverend
Edgar Szymanski, C. S. C.
Athletic Director

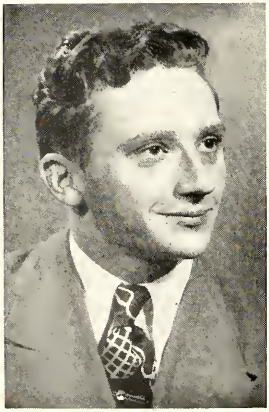

Robert Urbanski
Trainer

Mrs. Grace Meyers
Home Economics

We Point With Pride . . . .

to the faculty who through their silent and untiring work and efforts have molded into our characters the virtues of honesty, patience, modesty, purity and humility so necessary in all walks of life. We wish to express our gratitude to those who have so valiantly hovered over us in the past four years and ask our Blessed Mother to shower them with love and care. May the dear Lord whom you so faithfully serve be your rich reward.

REV. BOLESLAUS J. SZTUCZKO, C.S.C.—Director

REV. EDGAR SZYMANSKI, C.S.C.—Religion, Athletic Director

SISTER M. EUGENE, C.R.—Principal

SISTER BENIGNA, C.R.—Secretarial Studies

SISTER M. DOLORES, C.R.—Religion, History, Latin

SISTER MARGARET, C.R.—Chemistry

SISTER M. THERESA, C.R.—Mathematics

SISTER MARIE LILLIAN, C.R.—Glee Club

SISTER NEPOMUCENE, C.R.—Polish

SISTER ADOLPHINE, C.R.—Latin, English

SISTER M. AMATA, C.R.—Religion, Librarian

SISTER THEOPHANE, C.R.—History, English

SISTER M. ANCILLA, C.R.—Religion, Biology, Health-Safety

SISTER M. THERESIA, C.R.—English, French, Typing

MRS. GRACE MEYERS—Home Economics

MR. RICHARD FRIEND—Civics, Sociology, Health-Safety
Coach—Football, Basketball, Baseball

MR. JAMES LEARY—Physical Education
Asst. Coach—Football, Basketball

SENIORS

Mother, protect us in future years,
To face all trials, joys and tears.

Room 106 . . . . Sister Benigna, C. R.

SENIOR

JOAN RAKOWSKI
Secretary
Forever assidious.

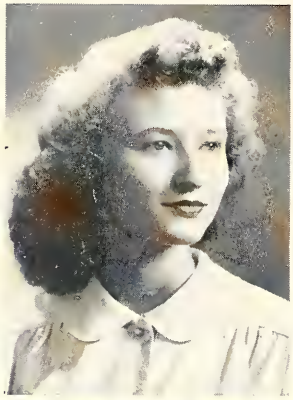

ROMONA SKODINSKI
Vice President
Perfection personified

ROBERT DUBALA
President
Determination overcomes all obstacles.

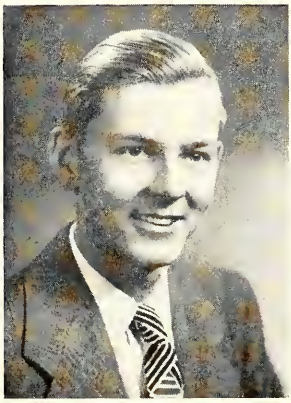

FLORIAN MOSKWINSKI
Treasurer
A person with ambition to achieve success.

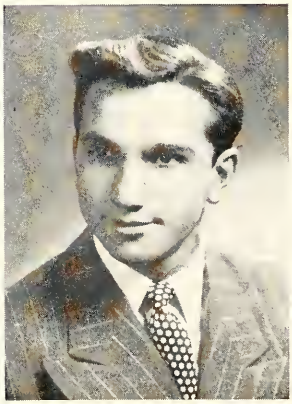

CHESTER SALWOWSKI
Social Chairman
Conceives, endeavors conquers.

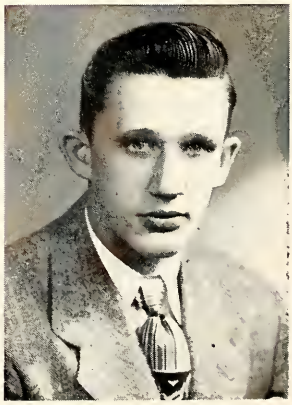

VINCENT KOZIATEK
Social Chairman
Determination, selfconfidence and effort make his dreams come true.

Room 204 . . . . Sister Adolphine, C. R.

OFFICERS

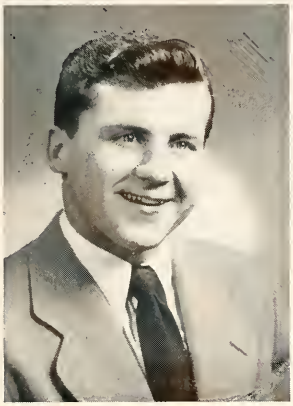

CHARLES CARROLL
President
A temper which only the Irish possess.

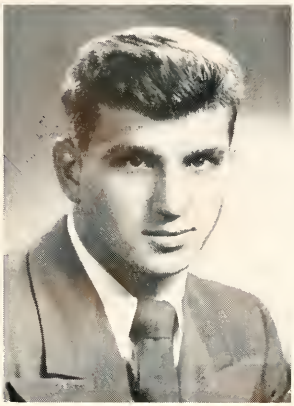

RICHARD BALKA
Vice President
His varying moods receive quizzical frowns.

IRENE DeFAUW
Secretary
Always looking ahead to attain the unattainable.

DOLORES PECZKOWSKI
Social Chairman
Happy go lucky, never alone;
When she's around you're at home.

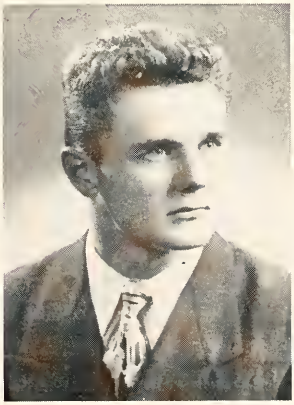

DANIEL WOJCIECHOWSKI
Social Chairman
Lives, Labors, Loves, and Laughs.

CHARLES HOLMES
Treasurer
His cool collectiveness reflects his subduity.

Room 106

RITA JANISZCZAK
Continually offering assistance in any problem.

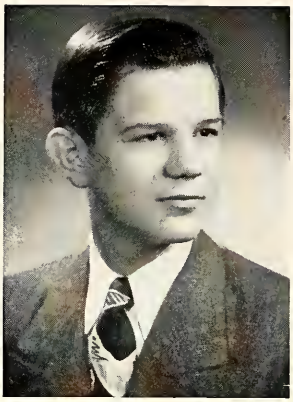

PAUL VANDERHEYDEN
Tries, trusts and triumphs.

Student Council

Room 204

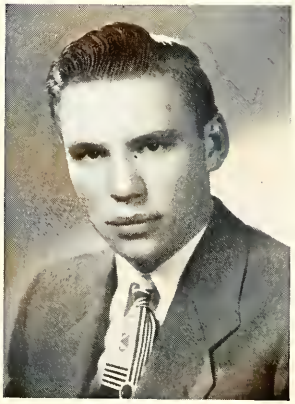

FLOYD SZUBA
An honest man is the noblest work of God.

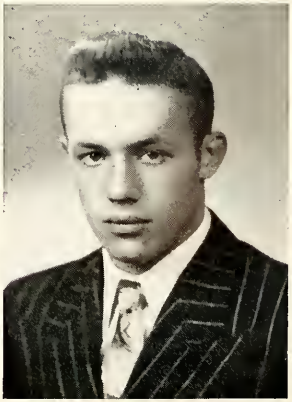

EDWIN MENDLIKOWSKI
Good sense and good humor are unseparable.

ANGELA BADOWSKI
Always willing to share her possessions.

VELMA BOKON
Variations in moods express her changeable character.

MARCELINE BORLIK
Deeds but not words.

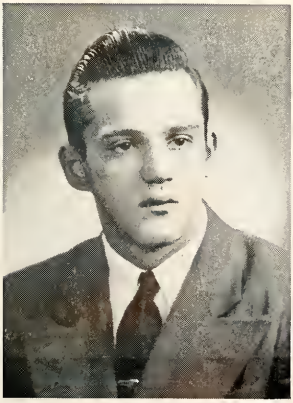

CHESTER DERANEK
A mischievous glance of casual friendliness.

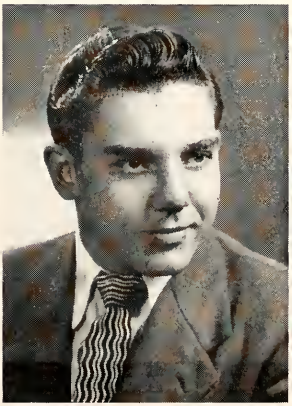

JOHN DUTRIEUX
Possesses superlative social ability.

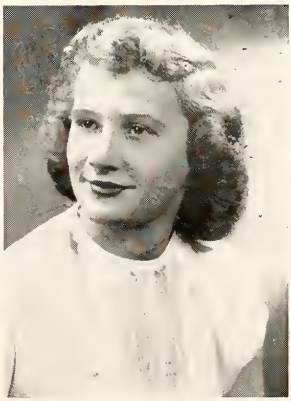

RITA JANE FUTA
Her manner of responding is distinguished in her blush.

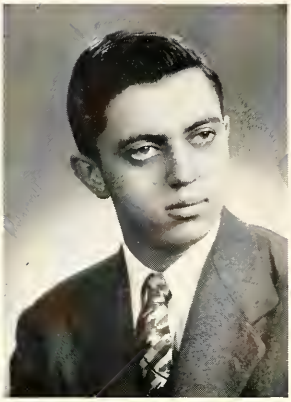

ROBERT GRZESKOWIAK
Ad libs to make conversation

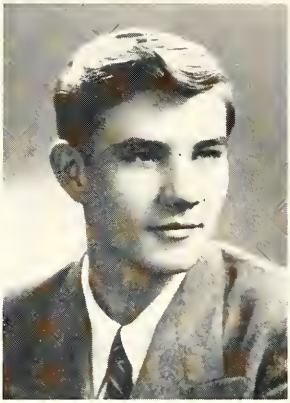

MICHAEL HORVATH
Nice to know and
easy to please.

EVELYN JANIAK
Through trial to triumph.

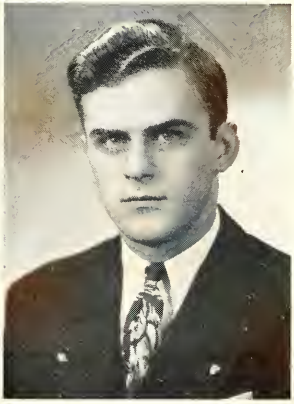

FRED JANOWCZYK
A silent listener to every
conversation.

PATRICIA JUREK
Honor lies in honest toil.

MARIANNE KALMAR
Generosity is the first symbol of unselfishness.

DOLORES KALMAR
Essence of life is the performance of benevolence.

MARGARET KAMINSKI
Capable of undertaking all tasks.

THERESA KANDZIERSKI
Of a pacifistic nature.

BETTY LOU KIRYAN
Easily proving herself a cooperative individual.

MARY ALICE KLAWINSKI
Religious, faithful and truehearted.

EUGENIA KLOSINSKI
Combination of wit and good nature.

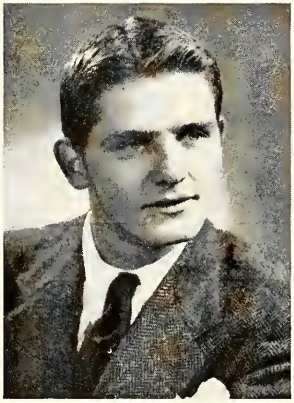

WENDELL KLOTA
Always willing to lend a helping hand.

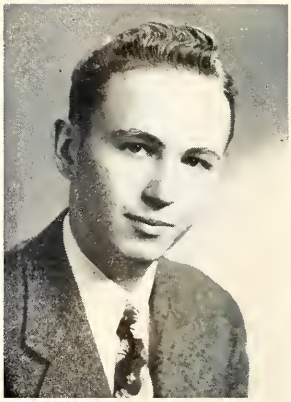

JOSEPH KOCHANOWSKI
One step at a time but always forward.

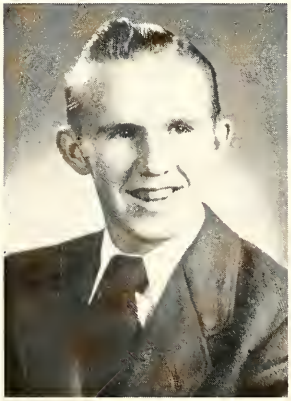

NORBERT KOPINSKI
Attains an unselfish attitude.

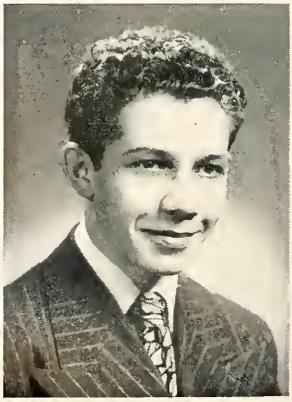

RICHARD KRUK
Grins, grinds, and attains.

RITA KRUSZEWSKI
A reserved ladylike manner cannot be surpassed.

DOLORES KRUSZKA
Appreciates the beauty of nature.

EDWARD KUROWSKI
Goes little by little but never turns back.

THERESA KWESTEROWSKI
Observance is one of her qualitative traits.

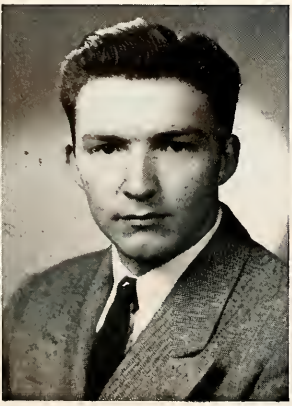

PAUL LASHBROOK
Inexplicable combination of elegance and plainness.

DOLORES LASKOWSKI
Always progressing.

DOLORES LECHTANSKI
Puts her creed into her deed.

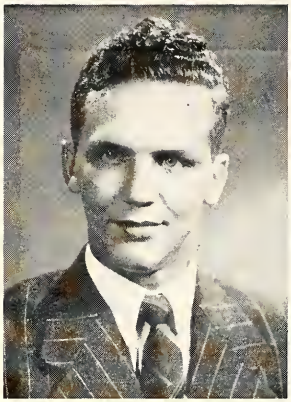

AL LEDA
Quality not quantity.

ADELINE LEMANSKI
Follows where duty leads.

THERESA LICHNER
Always faithful, ever ready.

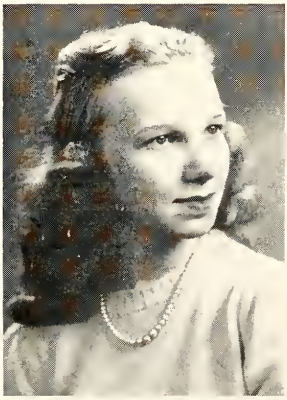

BLONDINE LISZEWSKI
A word to the wise is sufficient.

BETTY JANE LORENCE
Great mental capacity . . . Creator of exclusively different fashions.

THERESA LOVAS
Truth is might and will prevail.

JOAN MILEWSKI
Neatness and quietness compose her.

RITA MLECZEK
Her pleasantness marks her personality.

BETTY ANN MOLENDA
Constantly sees the bright side of life.

MARGARET MROZINSKI
Gifted with the art of conversation.

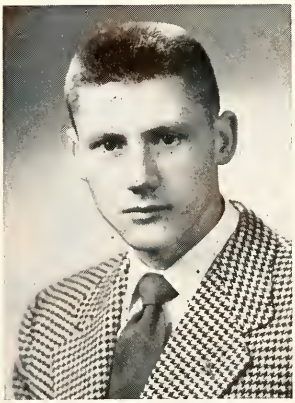

EUGENE NURKOWSKI
His motto: Seen but not heard.

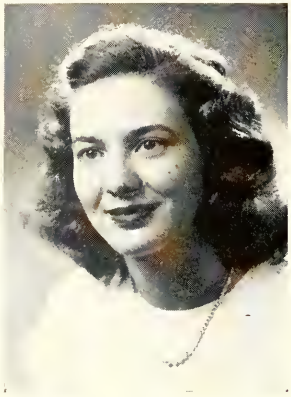

MARY E. PETERS
Pleasing personality—
Quietness will be everlastingly
recognized.

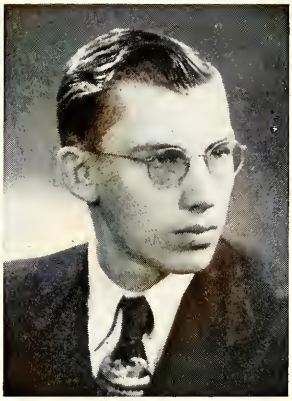

ARTHUR PODEMSKI
Possesses a character that will
cut all obstacles.

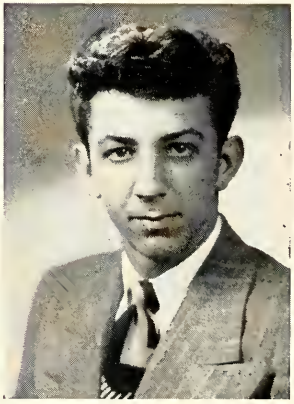

EUGENE PRAWAT
His aim success,
His hope victory.

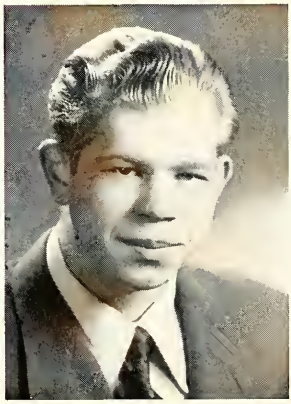

ROBERT PREBYS
Proceeds, not recedes.

ROSEMARY RACHUBA
Scholastic ability supreme.

THOMAS RADECKI
Nobility is shown by deeds.

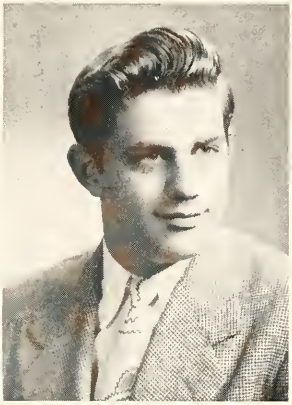

DAVID RAKOWSKI
We must be doing something to be happy.

MARY ROZPLOCH
Joviality itself.

JAMES RYBACK
His sportsmanlike enthusiasm is unending.

GENEVIEVE SABUDA
Keeps truth, honor and faith.

DOLORES SANTA
Makes every act a step up
the ladder of success.

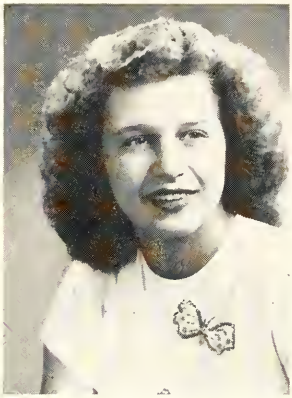

ALICE SKANDIS
Appreciativeness is her
Welcome Mat.

MARIAN SKOWRONSKI
Persistantly striving
for success.

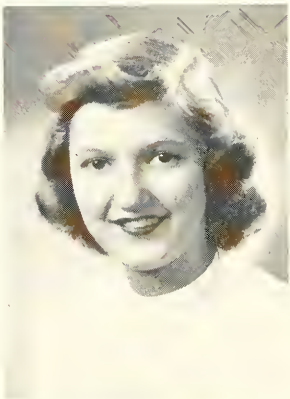

RITA STARCZEWSKI
Aspires to the best in
all things.

LEONA STEINKE
Her silence is admired
by many.

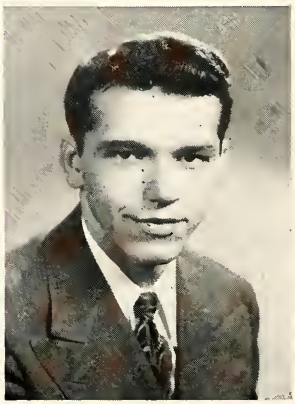

HENRY STYPCZYNSKI
Endurance is a faculty
of the will.

DOROTHY SZWEDA
A smile can prove to be an asset.

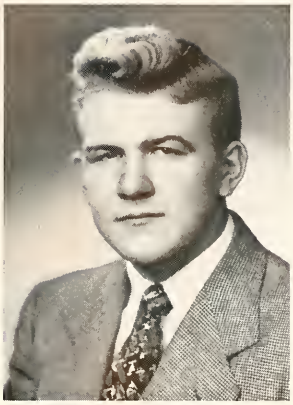

ROBERT THILMAN
Knowledge comes by study,
Wisdom by experience.

MONICA WAS
Happiness adds and multiplies
as we divide it with others.

LORRAINE WAWRZYNIAK
Creates, not imitates.

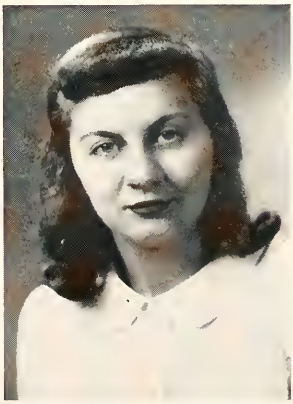

ARLENE WCISEL
In her presence . . . . Never a
dull moment.

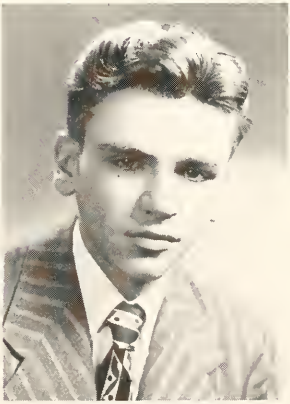

LEO WIECZOREK
Nothing is impossible
to a willing heart.

BARBARA WOJCIECHOWSKI
Dependability first . . .
then ability.

MARY JANE WOJCIECHOWSKI
Patience and silence
are virtues.

CATHERINE ZIELINSKI
Likeable, comical;
sociable, witical.

ANN ZMYSLO
Shy, petite, and demure.

EVELYN ZYWERT
Simplicity, sincerity, service.

Class History

It was a balmy summer day in September of 1944 when we first passed through the portals of South Bend Catholic High and stepped into its hallowed halls. The first obstacle to overcome was to remember what subject came when and where. The changing of classes was a novelty to us, and at first it seemed as if it were an odd building, with the wrong rooms, in the wrong place, at the wrong time. Within a short time we became acquainted. Upon assembling and uniting of the classes, we discovered that we held the distinction as the largest class to enroll in the history of the school. Time progressed; again we were outstanding; The last class to be initiated. Ah yes! **"Initiation Day"** newly acquainted schoolmates were attired in prepostorous and outlandish costumes causing pedestrians to stop and stare in amazement, as we dropped to our knees and humbly recited to our overlording senior the prescribed answer to the question, "What time is it?" Thus being officially accepted as a student, we entered into social life. **"Initiation Dance,"** football games, basketball games, **"Thanksgiving Dance," "South American Dance,"** and the honor of being the first freshman class to sponsor a dance, (the night of the Mid-Term Formal). Having had this responsibility we glided into Spring through the **"Sweetheart Sway," "Holiday for Spring,"** followed by the last report card. The Senior annual play **"Here Comes Charlie,"** the year book, the **Crowning,** and the singing for the graduation exercises.

The first day of our Sophomore year found the weather sultry and humid, but none-theless we were happy to be reunited and continue working for honors and privileges which were to be ours. The outstanding ones were attending the Mid-Year **"Winter Wonderland,"** and the Spring **"Senior Promenade"** formal dances. Our work as a class progressed and our **"Carnival of Hearts"** was a huge success. This year might be regarded as average with its cycle of football and basketball games lost and won, dances, Hi-Lite skating party, studies, grades, boy and girl intramurals, the annual senior play, **"A Howling Success,"** climaxed by an event that is recorded for all time in our snapshots, memories, and hearts, our trip to Pogagon State Park at Angola, Indiana.

We entered our Junior year proud and confident, aware of the fact that we were upper classmen. Vince Koziatek, Jeanny Klosinski, and Irene De Fauw led the class in capacity of presidency and we continued to be regarded as a co-operative group. The first disappointment came when C.C. defeated us in football 7-6; the second, the decrease in school dances. The highlights of the year were: the **"Snow Flake Fantasy,"** and **Senior Ball'** at the Palais Royale, **"Junior Mixer Dance"** at St. Joe Hall, **"Sunshine Twins,"** Junior-Senior party with its movies, speeches and refreshments, and so on to the beautiful day that our girls led the graduating seniors down the aisle and school adjourned for the summer vacation.

At last the long awaited year arrived and now that it had, everyone seemed rather dubious as to whether we actually wanted to be seniors. It meant additional honors but also to compensate for it additional worries, responsibilities, and the realization that we must soon go forth from the protecting haven of our **Alma Mater** and battle the threatening world. Bravely we started our officers election and vague plans of what the year was to bring. The senior boys were now the indispensable core of our football team showing amazing fight and terrific smoothness out-playing six of seven teams they contested with, but the scores were not destined for us. We did however, beat our cross-town rivals Central Catholic by a score of 26-0. That game, the preceding bonfire-pep rally shall long live in our memories as the last we witnessed as students of South Bend Catholic. The dances became more frequent this year, the **"Journalist Jump"** starting the affairs and then the **"Turkey Trot,"** the **"Harvest Hop"** and **"January Frost,"** etc. The **"Junior - Senior mid-year formal"** and the **"Senior May Ball"** were the attractions of the dancing program. Other long remaining memories were the **Football Banquet,** Education Week program and Annual Day. Our much cherished **class rings,** our last impressive retreat, the **May Crowning,** the Junior-Senior party, Class Day and the final reward of our **diplomas.** Yes, this is our history! In conclusion we say, "As freshmen we were glad we came, as seniors we hate to go, but with Mary we will proceed into the future."

Class Prophecy

"Twas five and ten years past graduation,
When two class presidents met at Penn's station.
Charlie Carroll, a fine coach at Marquette,
And **Bob Dubala,** a photographer for the Gazette.

From far and near they'll all be here,
At South Bend Catholic with a hearty cheer.
'Tis class reunion at S. B. C.,
And all our pals we're bound to see.

Why there's **Dick Balka,** a football pro,
With **Chet Salwowski,** his fraternity bro.
Danny Wojciechowski, the proprietor of Palais,
Is giving a handshake to **Vince** a salesman in Calais.

Here's **Floyd Szuba** his friend and pharmacist,
Smiling back like a great philanthropist,
Nodding to **Chet Deranek** and **John Dutrieux,**
The star Rotarians and inseparable two.

Far advanced in Business Administration,
Is **Irene De Fauw** after graduation.
A prominent business woman she turned out to be.
With **Betty Kiryan** and **Velma,** the Belle Hops three.

Joan Rakowski is approaching the group,
Away in the distance saluting her troop.
Giving her compliment to **Rita J.,**
For leaving Hollywood and coming this way.

B. J. and **Starchie** are registered nurses,
They send away all empty hearses.
Are now conversing with **Bob P.** the chemist,
And **Monica Was,** their excellent typist.

The entire group is having a fine time,
When in comes **Pewee** marching time.
He's coaching in New York, the West Point Cadet,
And a finer gentleman you have never met.

David Rakowski gazed at him with awe,
Forgetting he is the owner of a wholesale store.
Ed Mendlikowski a well known politician,
Is giving a hand to **Freddy J.** the musician.

The rest of the Jills are strolling in,
With **Dolores Peczkowski** so prim and thin.
A hostess is she on the American Airline,
With **Rita J. Futa** making good time.

The School teachers **Rita K.** and **Jean Klosinski,**
Are making their way toward **Arthur Podemski.**
The most popular psychiatrist of South Bend,
Delinquent students he'll soon amend.

Joan Milewski and **Catherine Z.**,
Are also joining the other three.
For education is in their field,
And Famous products they will yield.

Now jumbled voices resound in the hall,
The **Mayo Staff** is greeted by all.
There's **Tom Radecki** a prosperous doctor,
With **Richard Kruk**, his friend and competitor.

Paul Vanderheyden a special optician,
And **Marcy Borlik** a strict dietician.
Dolores Lechtanski is Tom's secretary,
Case histories she takes without a dictionary.

Genevieve Sabuda a competent typist,
Works for **Stypczynski**, the famous biologist.
While **Patsy Jurek** keeps records on file,
Ready to serve any great trial.

There's **Gene** and **Buddy** going to town,
Chattering with their pals all around;
Both have chosen the same careers,
As traveling salesmen and good auctioneers.

Competing with **Lashbrook** whose first in the State,
Bidding the highest and getting his rate.
Marian Skowronski a skillful comptometer,
Is ever so accurate as a good barometer.

Dolores Kalmar so quiet and sedate,
Holds a position where one must rate.
The President's private secretary is she,
And **Blondine** her competitor intends to be.

Hush . . . the banquet is about to commence,
The Alumni to their places march with elegance.
Their voices all silenced with great celerity,
To hear **"Wacek"** the announcer of this celebrity.

Amidst joyous laughter and cheerful greeting,
They all indulge in delectable eating,
We hear some comment on the delicious bread,
Whose recipe is in **Angie B.'s** head.

Betty Molenda hails from Great Lakes,
She treats us today with fine juicy steaks.
Theresa Kandzierski and little **Ann Z.**,
Came in from Florida with oranges for thee.

Bob Thilman our master of ceremony,
Introduces the speaker of this testimony.
Mike Horvath a man of high esteem,
Who goes thru the program with an exquisite theme.

He addresses the director of S. B. C.
Rev. Florian Moskwinski it happens to be.
An excellent pedagogue with animation,
Is looked upon with great admiration.

A bouquet of roses to him they bequeath,
Raised by **Jim Ryback**, the best florist to meet,
Whose hobby are flowers; besides coaching C.C.,
What a vivacious instructor he turned out to be.

A wonderful band has S. B. C.
Conducted by **Robert P.** a genius is he.
Accompanied by the renown pianist,
Sister **Mary Alice** our splendid Cathecist.

Not only the band will we hear today,
But also **Dolores K.** her electric guitar will play.
While **Theresa Lichner** the Vogue's Hollywood star,
Will harmonize with **Dolly** to the guitar.

From distant Paris **Dorothy Szweda** flew she,
Bringing new styles for America to see.
And as her companions were happy to meet,
Two French teachers; **Margie K.** and **Mary Jane** we greet.

"Wacek" is now introducing someone great,
Whose position is ranking high in the State.
Al Leda, the Chief Justice of the Supreme Court,
And **Norbert Kopinski** his accounter and moral support.

Believe it or not but the class of "48",
Is now representing almost every state.
Margie and **Mary** both model in New York,
While **Adeline** and **Evelyn Z.** are the Duchess' of York.

Leo Wieczorek with his Ph. D.,
Is a professor of Physics in Washington, D. C.,
Ed Kurowski and **Joseph K.**,
Are expert electricians in the very same way.

Rosemary Rachuba is a master musician,
Barbara Wojciechowski a fine anesthecian.
The first has famed in Radio City,
The latter at Rockerfeller's center in the same City.

Alice, Lorraine, and **Marianne three,**
Have come to us from Tennessee.
They specialize in a certain technique
At interior decorations they are unique.

Theresa Lovas was across the sea
To study art in Italy,
Today she's a genius at portrait painting,
Let's give her a trial and mark her rating.

Robertson's buyer flew in from Arizona
In person **Rita Mleczek,** in her splendid aroma,
While **Evelyn Janiak** happens to rate
As the best cashier in Nevada State.

A man of fortune is **Robert G.**
Who struck an oil well under a tree,
Now Oklahoma is his new home,
Where all are cordially invited to roam.

Leona a president of the Federal Reserve
Is here from Kentucky ready to serve,
She helps the needy and aids the poor
With her effort you'll be secure.

A sweeter little girl you have never met
Than **Dolores Laskowski** a petite brunette,
She fulfills her job as a court reporter
Making each session a little shorter.

Romona S. who in school did portray
The Blessed Mother in the Christmas play,
Is now in the top ranks on old Broadway
Portraying the same in the Passion Play.

Here's **Arlene Weisel** a beauty operator
And **Theresa Kwestorowski** a home decorator
They both excel for their work divine
Using an Orthodox and French design.

Rev. **Moskwinski** will now close this affair
With God's Blessing and to Our Lady a fervent prayer,
To shelter and comfort us all through the years
And to help us to conquer all future fears.

To write all of this in her new edition,
To **Mary Peters** we grant our permission
Let's hope that the prophecies all come true
Making a better world for me and you.

Class Will

I, Angela Badowski, bequeath my white rats to Betty Rybacki and the Biology class.

I, Richard Balka, bequeath my tight basketball trunks to Robert Kuminecz.

I, Velma Bokon, bequeath my eating ability in Civics class to Loretta Niemier.

I, Marceline Borlik, bequeath my Chemistry Book to Martha Sobolewski.

I, Charles Carroll, bequeath my ability in sports and my Irish temper to Mary Ann Slusarek.

I, Irene De Fauw, bequeath my editorship to George Aranowski.

We, Chester Deranek, and John Dutrieux, bequeath our hustling ability to Pat Moritz and Clarence Wesolowski.

I, Robert Dubala, bequeath my photographic abilities to Pete Kwiatkowski.

I, Rita Jane Futa, bequeath my ability to know what I want and how to get it to Henrietta Kominkiewicz.

I, Robert Grzeskowiak, bequeath my green checkered jacket to Frank Chrobot.

I, Charles Holmes, bequeath my phone number 3-9656 to the Junior classes (preferably the females).

I, Mike Horvath, bequeath my ability to enter and leave the school without being seen to Bob Kaminski.

I, Evelyn Janiak, bequeath my duty of carrying Sister Benigna's keys to Vivian Burdick.

I, Rita Janiszczak, bequeath my blushing face to Betty Jane Trytko.

I, Patricia Jurek, bequeath my shortness to Eleanor Myszka.

I, Fred Janowczyk, bequeath my wavy hair to Sally Walorski.

I, Dolores Kalmar, bequeath my height resulting from my afternoon snacks to Margie Soleta.

I, Marianne Kalmar, bequeath my duty as a hall guard to my sister Mardeline Jean.

I, Theresa Kandzierski, bequeath my giggles to Mary Ciesielski.

I, Margie Kaminski, bequeath the perseverance to fix my hair every night to Virginia Aszklar.

I, Betty Kiryan, bequeath my desirous love to play football to Bernie Czyzewski who can put it in practice far better than I.

I, Mary Alice Klawinski, bequeath my love for French to Nancy Rogowski,

I, Jean Klosinski, bequeath my carefree ways at school and my love for sports to my brother Lenny Klosinski.

I, Wendell Klota, bequeath all my study halls to Irene Dlugosz.

I, Joe Kochanowski, bequeath my empty wallet to Pat Zyto who has made a trunk out of hers.

I, Norbert Kopinski, bequeath my likeness for figures (Book-keeping figures) and handing my work in on time to Frank Molenda.

I, Vince Koziatek, bequeath to Jack Bukowski my life long ambition to be a traveling salesman.

I, Richard Kruk, bequeath my curly hair to Allen Demroski.

I, Rita Kruszewski, bequeath my chewing of gum and getting away with it to Rita Wegner.

I, Dolores Kruszka, bequeath my fancy hairdo's to Joan De Muydt.

I, Edward Kurowski, bequeath my architectural abilities to Al Andrzejewski.

I, Theresa Kwestorowski, bequeath my eating ability in study halls to Rita Buziak.

I, Paul Lashbrook, bequeath my slow walk to the fast and flighty Juniors.

I, Dolores Laskowski, bequeath my shorthand dictionary to Jacqueline Slott.

I, Dolores Lechtanski, bequeath my long brunette hair to Theresa Graczyk.

I, Al Leda, bequeath my ability of being misunderstood, and coming in tardy to Bernie Andrzejewski.

I, Adeline Lemanski, bequeath my two afternoon study halls to Rita Strychalski.

We, Theresa Lichner, and Dolores Santa, bequeath our mad passion for the new length to Louise Cudowski and Bernadette Hahaj.

I, Blondine Liszewski, bequeath my day dreaming to the Juniors who can somehow make them come true.

I, Betty Jane Lorence, bequeath my ability to to write the Clothes Closet to Ruth Laskowski.

I, Theresa Lovas, bequeath my love for horseback riding and my ability to understand Hungarian to Joan Chrobot.

I, Edwin Mendlikowski, bequeath my ability to study hard to George Aranowski.

I, Joan Milewski, bequeath my love for music and my dancing ability to Mary Dlugosz.

I, Rita Mleczek, bequeath my love for book reports to Helen Stankiewicz.

I, Betty Molenda, bequeath my ability of being late every noon to Loretta Sniadecki who's always early.

I, Florian Moskwinski, bequeath my ambition to be a pharmacist to Eugene Chmiel.

I, Margie Mrozinski, bequeath my height to Norma Jean Kruszynski.

I, Gene Nurkowski, bequeath my curly hair to Daniel Mirocha.

I, Dolores Peczkowski, bequeath all the memorable moments of my senior year to all the Juniors.

I, Mary Peters, bequeath my ability for making a book report without reading the book to Myra Kochanowski.

I, Arthur Podemski, bequeath the habit of spending my time studying to my brother, Jerry.

I, Eugene Prawat, bequeath my basketball rubberband to Mike Rafalski.

I, Robert Prebys, bequeath all my knowledge and ability that I haven't used, and my calmness when I was in a tight spot to Bob Jankowski.

I, Rose Mary Rachuba, bequeath my ability to come to school on time to my brother, Clem.

I, Thomas Radecki, bequeath my typing ability to Casimir Slesinski.

I, David Rakowski, bequeath my blue eyes to Ted Williams.

I, Joan Rakowski, bequeath my ability of selling tickets to Justine Luzny.

I, Mary Rozploch, bequeath my ability to make friends quickly to Dolores Klawinski.

I, James Ryback, bequeath my guard position to Ted Chwalek.

I, Genevieve Sabuda, bequeath my ability of getting in trouble with the teachers to Rose Mary Golubski.

I, Chester Salwowski, bequeath my football shoes to Art Czosnowski.

I, Alice Skandis, bequeath my friendly disposition to Lorraine Hoffman.

I, Ramona Skodinski, bequeath my love for shorthand to Dolores Mueleman.

I, Marian Skowronski, bequeath my quiet temper to any one that can't control his.

I, Rita Starczewski, bequeath my forced laughter during English to Joan Chrzanowski.

I, Leona Steinka, bequeath coming late for my fifth hour to all those early bird Juniors.

I, Henry Stypczynski, bequeath my singing ability to the Juniors who can put it to use in Glee Club.

I, Floyd Szuba, bequeath my sleepiness in my classes to Rita Antkoski who always is well occupied.

I, Dorothy Szweda, bequeath my ability to give my speeches readily to Rita Urbanski.

I, Robert Thilman, bequeath my habit of saying "not too bad" to Bob Stevens.

I, Monica Was, bequeath my talking in classes to my sister Lucille.

I, Lorraine Wawrzyniak, bequeath my flirty eyes to Dolores Pejza.

I, Arlene Weisel, bequeath my dancing and my ability to be full of fun and fancy free to Emily Adamski.

I, Leo Wieczorek, bequeath my ability to get good grades and to go through high school without an effort to Dolores Wyremblewski.

I, Barbara Wojciechowski, bequeath my position as candy sales girl in the cafeteria to Mary Ann Szachna.

I, Daniel Wojciechowski, bequeath my blue corduroys to Norman Perry.

I, Mary Jane Wojciechowski, bequeath my position of opening the typing room every morning to Mary Ann Was.

I, Paul Vanderheyden, bequeath my ambition of becoming a professional drummer to Chester Moskwinski.

I, Catherine Zielinski, bequeath my jovial attitude to Lucille Lorence.

I, Ann Zmyslo, bequeath my size 3½ shoe to Gerry Prentkowski.

I, Evelyn Zywert, bequeath my well supplied package of bubble gum to Mary Louise Pickavet.

UNDERCLASSMEN

Juniors

Our next step Mother is the senior year,
Never foresake us, be always near.

Sophomores

Guide us always, Mother dear,
To make life's pathway sure and clear.

Freshmen

Mother, help us to conquer all present fears,
And those to come in future years.

JUNIORS

Room 201

Sponsor:
Sister M. Theresa, C. R.

Room 207

Sponsor:
Sister Theophane, C. R.

Officers

Room 201

Standing: Robert Kuminecz, Student Council; Clement Rachuba, Social Chairman.

Sitting: Marie Dlugosz, Secretary; Virginia Aszklar, Student Council; George Aranowski, President; Myra Kochanowski, Vice-President; Ruth Laskowski, Treasurer.

Room 207

Left to Right: Jacqueline Slott, Treasurer; Ted Chwalek, Vice-President; Robert Kaminski, President; Clarence Wesolowski, Social Chairman; Joan Chrobot, Social Chairman; Mary Ann Slusarek, Secretary.

Room 201

Standing Left to Right:

L. Niemier, M. Soleta, C. Moskwinski, M. Rafalski, R. Jankowski, E. Trytko, I. Dlugosz.

Sitting Left to Right:

J. DeMuydt, M. Pickavet, L. Lorence, E. Adamski, M. Was, F. Wegner.

Standing Left to Right:

V. Burdick, E. Palicki, B. Czyzewski, N. Perry, D. Mirocha, A. Czosnowski, R. Buziak.

Sitting Left to Right:

M. Ciesielski, H. Kominkiewicz, R. Antkowski, D. Muelman, N. Rogowski, D. Wyremblewski, L. Urbanski.

Room 207

Standing Left to Right:

B. Hahaj, L. Klosinski, B. Andrzejewski, S. Walorski, T. Williams, A. Andrzejewski, L. Cudowski.

Seated Left to Right:

R. Strychalski, M. Kalmar, D. Pejza, L. Was, E. Myszka, G. Prentkowski, T. Graczyk, B. J. Rybacki, R. Golubski.

Standing Left to Right:

N. Kruszynski, L. Sniadecki, C. Slesinski, F. Chrobot, B. Stevens, J. Podemski, J. Luzny, L. Hoffman.

Seated Left to Right:

H. Stankiewicz, P. Zyto, M. Sobolewski, J. Chrzanowski, D. Klawinski, M. A. Szachna.

SOPHOMORES

Room 206

Sponsor:
Sister M. Dolores, C. R.

Room 105

Sponsor:
Sister M. Ancilla, C. R.

Officers

Room 206

Left to Right:
Marcia Was, Secretary; Donald Laskowski, Treasurer; Eugene Szynski, Vice-President; Angela Wojcicchowski, Social Chairman; Ernest Jankowski, President.

Room 105

Standing:
Gerald Cencelewski, Student Council; Mary Catherine Bartkowiak, Student Council; Leo Smiegielski, Vice-President.

Sitting:
Dolores Wawrzynczak, Treasurer; Henrietta Barnhart, Social Chairman; Betty Ann Zell, President; Mary Lou Cudowski, Secretary.

Room 206

Standing Left to Right:

F. Walczewski, W. Szymczak, L. Meyers, J. Lewinski, E. Maciejewski, R. Borzewskowski, R. Plencner, H. Chrobot, C. Zbieranski, J. Mankowski, E. Jurek.

Sitting Left to Right:

D. Gentry, F. Waumens, A. Wruble, J. Gapczynski, R. Wegner, E. Szymanski, A. Vanoverburgh, R. M. Kasprzak.

Standing Left to Right:

H. Switalski, N. Klimek, R. Muszynski, E. Barch, A. Kazmierzak, C. Hecklinski, R. Kurowski, C. Mielcarek, D. Jaworski, L. Ciesielski, A. Jankowski.

Sitting Left to Right:

A. Kwiecinski, F. Orban, R. Urbanski, R. Wcisel, J. Kominowski, D. Brooks, M. J. Janik, T. Sobieralski, E. Wenderski.

Room 105

Standing Left to Right:

C. Slusarek, C. Bystry, R. Prawat, E. Kazmierczak, D. Czukrowicz, J. Andrzejewski, R. Kil, W. Cholasinski, E. Wieczorek, B. Ference.

Sitting Left to Right:

R. M. Sabinas, T. Karczewski, H. Szatkowski, J. Gorski, J. Polman, B. Palicki, J. Szymanski, J. Thilman.

Standing Left to Right:

R. Switalski, E. Michowski, J. Jeziorski, C. Kwiatkowski, R. Wisneski, R. Kulesiak, R. Nurkowski, C. Kil, E. Barnhart, E. Budzinski, A. Badowski.

Sitting Left to Right:

R. Klota, P. Steiner, P. Gadacz, J. Groat, C. Walkowiak, D. Szmankowski, V. Trzybinski, R. M. Szymczak, G. Chwalek.

FRESHMEN

Room 205

Sponsor:
Sister M. Amata, C. R.

Room 103

Sponsor:
Sister M. Theresia, C. R.

Officers

Room 205

Left to Right:
Stanley Kwiatkowski, Vice-President; Edward Switalski, Social Chairman; Donald Kovach, President; Bernard Hartwick, Treasurer; Nancy Niezgodski, Sec'y.

Room 103

Left to Right:
Florence Balukiewicz, Secretary; Francis Czyzewski, President; Marlene Lezer, Vice-Pres.; Clement Urbanski, Treasurer; Melvin Lesniewicz, Social Chirman.

Room 103

Standing Left to Right:

C. Chwalek, W. Borkowski, P. Zbieranski, W. Lochmondy, J. Marshall, C. Goszczynski, G. Kertesz. M. Buczynski.

Sitting Left to Right:

M. Taberski, M. Kroll, A. Niemier M. Sroka, B. Cwiklinski, G. Herman, J. Lovas, B. Vande Putte.

Standing Left to Right:

M. J. Matthys, E. Budzynski, J. Hosinski, R. Reiter, L. Molnar, D. Skodinski, S. Nowak, B. J. Graczyk.

Sitting Left to Right:

M. Dargiewicz, G. Policinski, L. Klosowski, R. Peters, L. Szyja, T. Moskwinski, J. Van Vynckt, B. J. Wegner.

Room 205

Standing Left to Right:

W. Gentry, J. Plencner, R. Galvas, E. Duszynski, C. Prebys, R. Nijak, R. Wcisel, R. Madaras, R. Marciniak.

Sitting Left to Right:

E. Blacharski, J. Kuminecz, L. Van Overberghe, D. Ryback, D. Milewski, D. Walden, M. A. Grzeszczyk, F. Jaronik, J. Wyckstandt.

Standing Left to Right:

T. Czarnecki, R. Chandonia, J. Jurek, E. Rybicki, D. Michalski, J. Braniff, E. Rozanski, J. Fras, L. Raymond.

Seated Left to Right:

M. Tomasik, L. Bokon, B. Badowski, H. Szabo, J. Bejma, M. J. Szymanski, R. Pickavet, D. Kaminski, J. Lechtanski.

SCHOOL ACTIVITIES

Additional school activities combined with our curricular courses formulate the well-rounded individual.

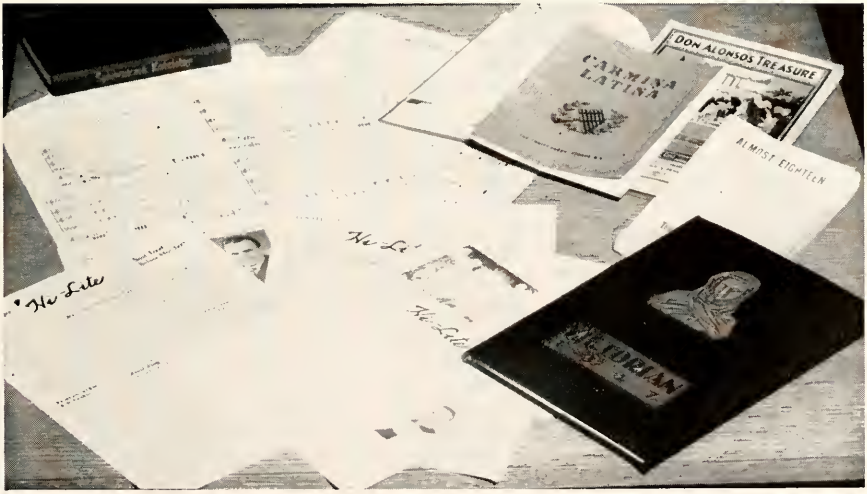

Victorian Staff

FACULTY ADVISER	Sister Adolphine, C.R.
EDITOR	Irene DeFauw
SPORTS EDITOR	Richard Balka
ASSOCIATE EDITOR	Betty Jane Lorence
BUSINESS MANAGERS	Dolores Peczkowski Rita Starczewski Joan Rakowski
SPORTS STAFF	Charles Holmes James Ryback
TYPISTS	Betty Lou Kiryan Rita Janiszczak
HEAD PHOTOGRAPHER	Mr. Carl Priddy (Carlton Studio)
ASSOCIATE PHOTOGRAPHERS	Robert Dubala Leo Wieczorek
ART	Theresa Lovas
CIRCULATORY ADVISER	Sister Benigna, C.R.
CIRCULATION MANAGERS	Theresa Lichner
CIRCULATION STAFF	Dolores Santa Robert Prebys Betty Molenda Dorothy Szweda Paul Vanderhayden
ADDITIONAL TYPISTS	Rosemary Rachuba Marian Skowronski Dolores Kalmar Monica Was Rita Mleczek

Victorian Staff

Left to Right:
Irene De Fauw, Sister Adolphine, C.R., Richard Balka.

Standing: Betty Jane Lorence, Dolores Peczkowski, Rita Jane Futa, Leo Wieczorek, Bob Dubala, Joan Rakowski, Rita Starczewski, Charles Holmes, Jim Ryback.

Sitting: Irene De Fauw, Betty Lou Kiryan, Richard Balka.

Standing: Robert Prebys, Betty Ann Molenda, Doroty Szweda, Paul Vanderheyden.

Sitting: Theresa Lichner, Dolores Santa, Theresa Lovas.

Hi-Lite

The S. B. C. Hi-Lite

Published monthly by the students of South Catholic High School, 1002 West Thomas St., South Bend, Indiana. Subscription $1.00 a copy.

MEMBER Scholastic Press Association

The Clothes Closet

Flash!!! Plaids and Corduroy are reached the peak of popula- this fall season and have quite a with the stud S.B.C. W be, is the clothes the da model mmed

Secret Desires

What's your ambition have a secret desi some of the students what

HURRAH!!!

Sacred Heart Reigns

The Lions' Den

By BUD HOLMES and DICK

YE OLD HONOR ROLL

T. B. LEAGUE GROUP ENJOYS TOUR

Debate in Senior Class

Hidden Talents

FOOTBALL

Basketball Season

Lions Blast Indians 26-0

S. B. C. H. WHIPS NILES, 43-39

HI-LITE STAFF PRESENTS DANCE

The Hi-Lite Staff is the first dance in the 1948 called "Jam day, January nall. The pu or futur

Assembly of Music

Food for Thought

ANNUAL BANQUET SET FOR DEC. 14

Snappy Quipps

GYM JIVE

has now bidden S. B. C. with Sop ing as Champs! T by beating Jun Juniors!

PEP SESSION

annual pre-game "Pep fore the Central nt, was held We at 7:30 p.m The

Sitting Left to Right: Richard Balka, Rita Jane Futa, Dolores Peczkowski, Betty Jane Lorence, Irene De Fauw.

Standing Left to Right: James Ryback, Rita Starczewski, Louise Cudowski, Robert Dubala, Emily Adamski, Betty Lou Kiryan.

Their words are well chosen

Left to Right:

Norbert Kopinski, Rita Starczewski, Chester Salwowski, Richard Balka, Irene De Fauw, Rita Janiszczak, Robert Dubala.

On wings of music

Left to Right:

Eugene Barch, Paul Lashbrook, Donald Laskowski, Vincent Koziatek, Chester Salwowski, John Dutrieux, Charles Carroll, Mary Jane Janik, Dolores Ryback, Angela Wojciechowski, Rita Starczewski, Joan Gapczynski, Joan Van Vyncht, Sister Marie Lillian.

Senior Play Cast

Standing:
Chester Salwowski, Charles Holmes, Rosemary Rachuba.
Sitting:
Leo Wieczorek, Jeanny Klosinski, Rita Starczewski, Rita Jane Futa, Joan Rakowski, Betty Jane Lorence, Richard Balka, Rita Janiszczak, Charles Carroll.

"Almost Eighteen" as the title suggests concerns adolescents, but is so fresh and sweet a story that its production was a grand success and was thoroughly enjoyed by all.

Heading the cast of twelve was **Jeanny Klosinski** as Ann Sherman, Eddie's young love. **Charles Carroll** held the lead playing Eddie Barry, the boy who wanted to become another Bing Crosby. Uncle George, who had a new philosophy for working as little as possible was portrayed by **Leo Wieczorek,** and **Rita Janiszczak,** Eddie's mother furnished some of the rollicking laughter. Other members of the cast included **Betty Jane Lorence** who played the part of Eddie's twenty-one year old sister. **Rita Jane Futa** added spice as Mabel Warren a charming and perfectly groomed woman of forty, giving one the feeling that some male missed a good wife. William Barry, the father, who knew that life was serious business and its transactions had to be handled squarely but gruffly was played by **Dick Balka.** Sally Davidson was depicted by **Rita Starczewski, Chet Salwowski** played Tommy Granville, Mrs. Granville was **Rose Mary Rachuba** and **Charles Holmes** was Mr. Merritt. **Joan Rakowski** was Miss Dalrymple conveying the air of spinsterhood.

"Almost Eighteen" was enthusiastically received and the audience reaction was very gratifying. One of the many highlights of this production was its picture of youth and its natural humor.

Cheerleaders

Left to Right: Center Picture Mary Jo Wagner, Mary Catherine Bartkowiak, Jeanny Klosinski, Rita Starczewski, Dolores Peczkowski, Mary Ann Slusarek, Velma Bokon, Mary Lou Cudowski.

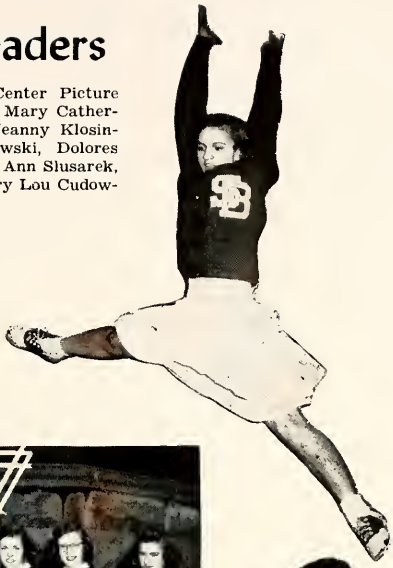

Gym

Girl's Basketball Statistics

Fresh.	**Tommies**
Won 3	Lost 2
Soph.	**Sporties**
Won 1	Lost 4
Soph.	**O'Sheas**
Won 4	Lost 1
Junior	**Gym-mies**
Won 0	Lost 5
Junior	**Barneys**
Won 3	Lost 2

TOURNAMENT PLAY

O'SHEAS—SPORTIES—GYM-MIES—TOMMIES—BARNEYS

QUARTER-FINALS

O'Sheas (Bye) Sporties Barneys

SEMI FINALS

O'Sheas Barneys

FINALS

Barneys

After much spirited fight and play, the O'Sheas emerged as "Class Champs."

Monogram Club

Standing Left to Right:
L. Smigielski, L. Klosinski, W. Klota, R. Kuminicz, C. Deranek, J. Ryback, A. Leda, G. Nurkowski, F. Szuba, D. Wojciechowski.
Seated Left to Right:
E. Prawat, C. Holmes, C. Salwowski, R. Balka, E. Mendlikowski, C. Carroll, V. Koziatek.

Girls Athletic Association

First Row Standing:
D. Milewski, E. Wenderski, R. Urbanski, J. Kominowski, M. Kalmar, N. J. Kruszynski, B. Ference, J. Slott, R. Laskowski, A. Badowski, H. Barnhart, R. Switalski, L. Cudowski, M. Buczynski, T. Czarnecki, F. Orban, H. Switalski, J. Bejma, M. Janik, A. Wojciechowski, R. Weisel.
Second Row Standing:
F. Jaronik, L. Lorence, M. Kochanowski, D. Pejza, H. Stankiewicz, R. Janiszczak, E. Adamski, M. Dlugosz, B. Rybicki, B. Hahaj, E. Szymanski, B. Wegner, C. Szymanski, C. Slusarek, H. Swiatkowski, B. Palicki, G. Prentkowski, N. Rogacki, R. Kwiecinski, I. DeFauw.
Seated Left to Right:
M. Sobolewski, V. Trzybinski, J. Groat, M. J. Grzesk, D. Waldon, D. Peczkowski, J. Klosinski, R. Starczewski, M. A. Slusarek, M. C. Bartkowiak, V. Bokon, M. L. Cudowski, H. Kominkiewicz, D. Muelman, R. Antkowski, J. Gapczynski.

ATHLETICS

SBC
S.B.C.H.
76
S.B.
CATH.
SBC
SBC
SBC

FOOTBALL

GAME SCORES

S. B. C. H.	0	ADAMS	14
S. B. C. H.	46	WOODROW WILSON	0
S. B. C. H.	6	HAMMOND	12
S. B. C. H.	20	ST. MARY'S	0
S. B. C. H.	26	CENTRAL CATHOLIC	0
S. B. C. H.	7	FT. WAYNE	21
S. B. C. H.	6	GARY ROOSEVELT	26
Total Points	**111**	**Opponents**	**73**

SEASON STATISTICS

Yards gained rushing	1,932
Yards gained passing	400
Total yards gained	2,332
Yards Lost Penalties	420

MEET THE SQUAD . . . .

First Row, in the usual order: Daniel Mirocha, Michael Rafalski, Aloysius Leda, Edwin Mendlikowski, Charles Carroll, Robert Kuminecz, Vincent Koziatek, James Ryback, Charles Holmes, Chester Salwowski, Eugene Nurkowski, Wendell Klota and Norbert Kopinski.

Second Row: Chester Deranek, Ted Chwalek, Leonard Klosinski, Eugene Prawat, Richard Balka, Floyd Szuba, Daniel Wojciechowski, Peter Kwiatkowski, Arthur Czasnowski, Raymond Plencner and Eugene Jurek.

Third Row: Line Coach James Leary, John Fras, John Jurek, Jack Andrzejewski, Donald Kovach, Edwin Maciejewski, Robert Kaminski, Rev. Edgar Szymanski, C.S.C., athletic director; Ernest Jankowski, Sylvester Walorski, Bernard Czyzewski, Robert Thilman, Leo Smigielski, Robert Chandonia and Head Coach Dick Friend.

No. 1 ELEVEN . . . .

The Line, in the usual order: End Robert Kuminecz, Tackle Floyd Szuba, Guard James Ryback, Center Vincent Koziatek, Guard Edwin Mendlikowski, Tackle Aloysius Leda and End Daniel Wojciechowski.

The Backfield: Halfback Charles Holmes, Quarterback Richard Balka, Fullback Chester Salwowski and Halfback Charles Carroll.

SENIOR STAR SQUAD

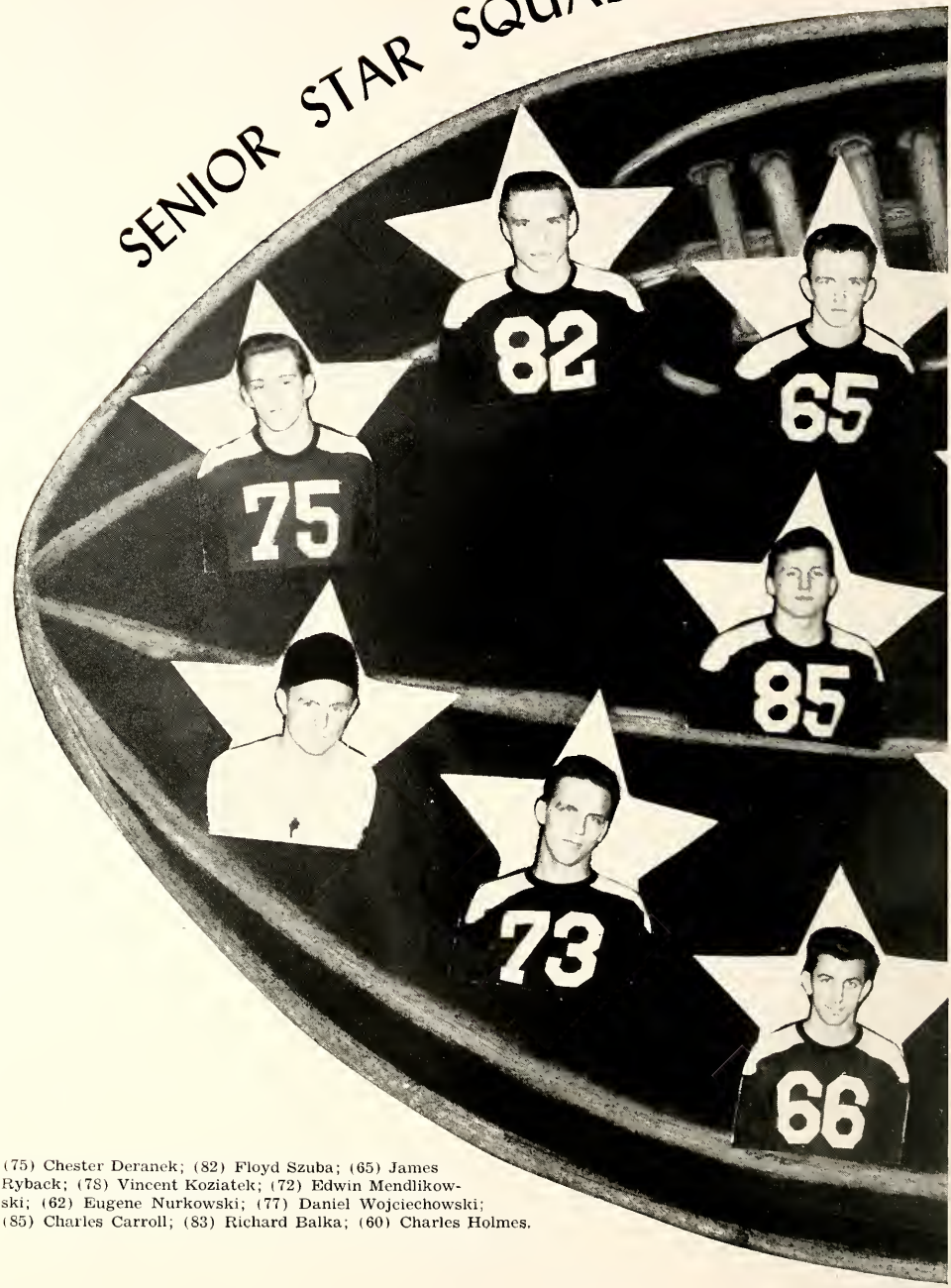

(75) Chester Deranek; (82) Floyd Szuba; (65) James Ryback; (78) Vincent Koziatek; (72) Edwin Mendlikowski; (62) Eugene Nurkowski; (77) Daniel Wojciechowski; (85) Charles Carroll; (83) Richard Balka; (60) Charles Holmes.

SEASON OF 1947

Asst. Coach James Leary; (73) Al Leda; (66) Eug. Prawat; (87) Wendell Klota; (89) C. Salwowski; (76) R. Thilman; Coach Richard Friend.

BASKETBALL

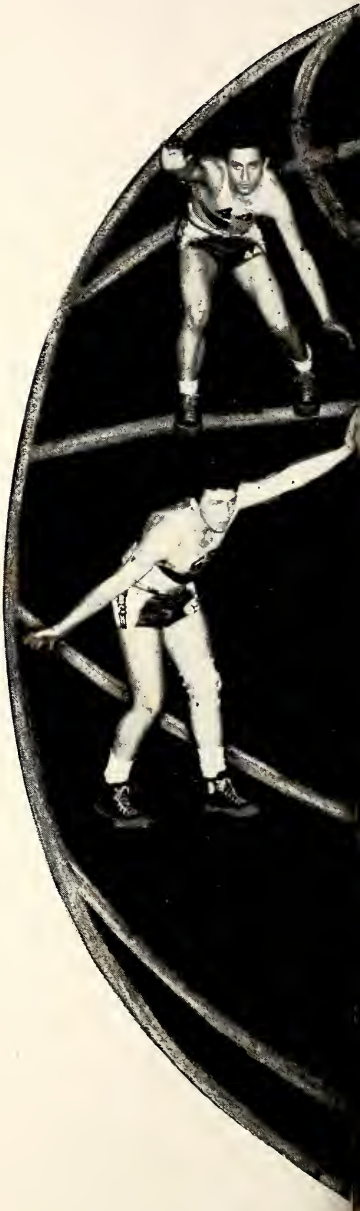

Top Row: Michael Rafalski, Peter Kwiatkowski, Daniel Mirocha, Arthur Czosnowski.

Center Row: Paul Lashbrook, Charles Carroll, Richard Balka, Eugene Prawat.

Bottom Row: George Aranowski, Bernard Andrzejewski.

99
77
22
11
66

THE TEAM

Standing: Coach Richard Friend, B. Andrzejewski, P. Kwiatkowski, C. Carroll, M. Rafalski, G. Aranowski, R. Balka.

Kneeling: C. Salwowski, D. Kovatch, A. Czosnowski, E. Prawat, D. Mirocha, P. Lashbrook.

BASKETBALL SCORES

S.B.C.H.	43	Niles	39
S.B.C.H.	34	Sacred Heart (Ind.)	32
S.B.C.H.	33	Cassapolis	27
S.B.C.H.	28	St. Mary's (Mich. City)	16
S.B.C.H.	40	Bristol	36
S.B.C.H.	23	Central Catholic	32
S.B.C.H.	74	Alumni Hall (N.D.)	50
S.B.C.H.	40	Jefferson Township	42
S.B.C.H.	35	Gary Roosevelt	36
S.B.C.H.	42	Mill Creek	41
S.B.C.H.	67	Alumni Hall (N.D.)	60
S.B.C.H.	36	Central Catholic	40
Total	495	Total	451

THE PLAY

Baseball

Standing:
C. Carroll, E. Prawat, C. Holmes, R. Thilman, D. Wojciechowski, R. Balka, V. Koziatek, J. Ryback, R. Kuminecz, D. Mirocha.

Kneeling:
Coach Richard Friend, W. Klota, Assistant Coach James Leary.

Standing: R. Stevens, R. Kaminski, T. Chwalek.
Kneeling: C. Wesolowski, B. Andrzejewski, A. Dembroske.

INTRAMURAL CHAMPS

Varsity Schedule

April	21	Mishawaka
April	23	Laporte
April	28	Washington
April	30	Central Catholic
May	5	Riley
May	7	Niles
May	11	Washington Clay
May	14	Central Catholic
May	19	Mishawaka
May	20	Washington Clay

SOCIAL ACTIVITIES

Social activities provide cultural training, leadership formation and character building in the citizen of tomorrow.

Senior Highlights

September 7	Beginning of our Senior Year
September 30	Initiation Dance
October 1	Bonfire
October 2	Central Catholic Football Game
October 5	Journalist's Jump
October 12	Eucharistic Hour
November 1, 2	Bazaar
November 15	Turkey Trot
November 28	Class Rings
December 1, 2, 3	Retreat
December 7	Presentation of "The Coming of the Messiah"
December 14	Football Banquet
December 20	Christmas Program
January 20	Junior-Senior Ball
January 24-26	Sectionals
January 31	Scoreboard Charity Ball
February 9	Pre-Lenten Dance
February 13	Central Catholic Basketball Game
March 18	Dialogue Mass
March 23	Easter Vacation
April 4	Basketball Banquet
April 6	Cheerleaders Dance
May 2	"Almost Eighteen"
May 11	Hi-Lite Dance
May 13	Junior-Senior Party
May 18	Senior Ball
May 24	Finals
May 25	May Crowning
May 27	Class Day
May 30	Graduation
May 31	Mass of Thanksgiving and Communion Breakfast

It is with pride and pleasure that we present the royalty that reigned over our Senior Ball . . . . Queen **Velma Bokon** and King **Charles (Buddy) Holmes.**

Below
Our King lost in a harem of Senior lovelies.

Standing Left to Right: Evelyn Janiak, Barbara Wojciechowski, Theresa Kwestorowski, KING Charles Holmes, Marianne Kalmar, Mary Peters, Patricia Jurek.

Seated Left to Right: Joan Milewski and Rita Mleczek.

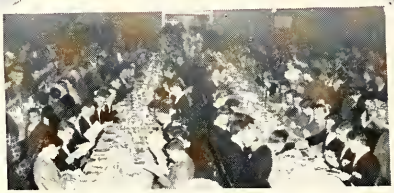

ANNUAL TESTIMONIAL BANQUET

FOOTBALL

Kiwanis Award - - - - - Jim Ryback
Most Valuable Back - Chet Salwowski
Most Valuable Lineman - - - - -
- - - - - - - - - - Vince Koziatek

BASKETBALL

Most Valuable Player - - - - - - -
- - - - - - - - - - Art Czasnowski

Right: Our future freshmen coaches Ed "Babe" Mendlikowski and Jim Ryback holding their well deserved Marozsan trophy.

THE B-I-G GAME . . . .

SOUTH BEND CATHOLIC vs. CENTRAL CATHOLIC

1) Ah! the lovely queens, our own Dolores Peczkowski and C.C.'s Pat Gotstien . . . 2) Dick Balka galloping over for a marker . . . 3) Buddy Holmes is certainly not afraid of the big bad Indians as he wiggles toward pay dirt . . . 4) Oh! yes, the important huddle . . . 5) Cheer, cheer for ol' Catholic High!

.... YES -- WE WON .... SCORE? 26-0

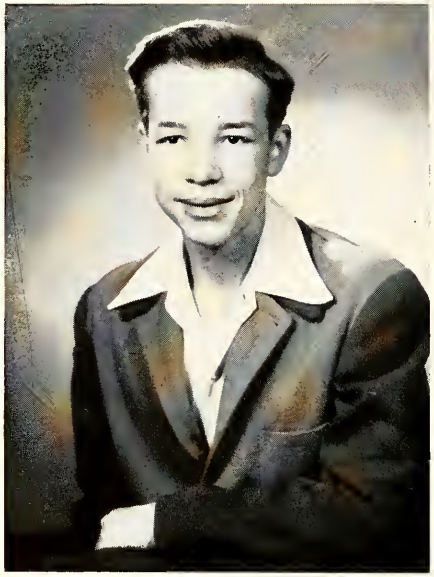

Presenting our freshman pianist, Conrad Prebys.

Sister Lillian instructing one of our promising vocalists.

The mid-year Junior-Senior Semi-Formal was handled capably under the direction of Co-Chairmen **Joan Rakowski** and **Daniel Wojciechowski.**

Betty Lou Kiryan and **Paul Lashbrook** served in the capacity of Co-Chairmen as they efficiently produced the arrangements for the May Senior Ball.

RELIGIOUS ACTIVITIES

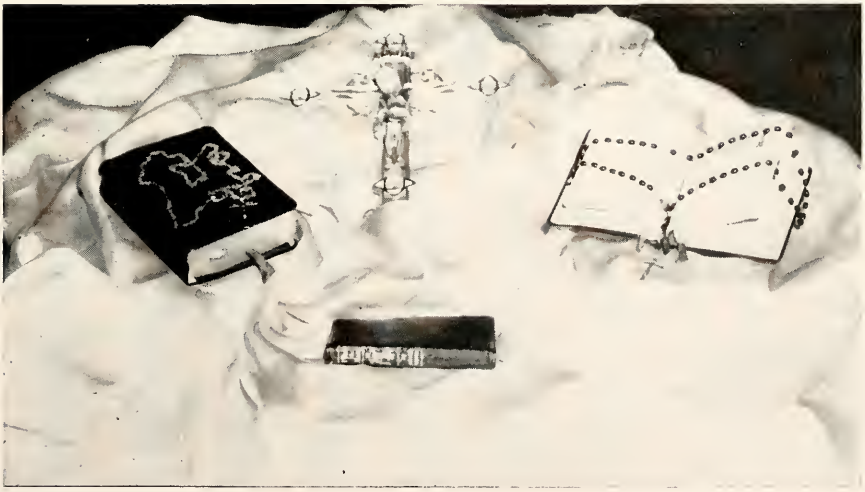

Our Annual Retreat

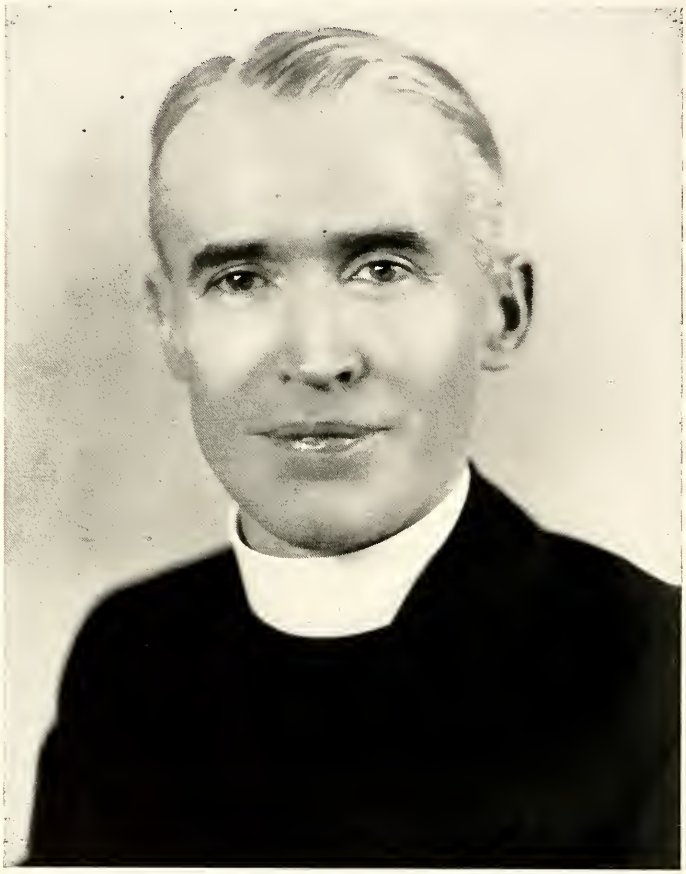

Rev. Martin J. Carrabine, S. J.

Reverend Martin J. Carrabine, S. J., moderator of Cisca in Chicago, was the retreat master who ably conducted our three day retreat in December. The students of South Bend Catholic High, greatly appreciate the well formulated retreat. We the seniors shall always cherish memories of this our last Tridium, and be ever indebted to Father Carrabine.

Father Martin J. Carrabine, S. J. conducted a most satisfactory retreat with the students of South Bend Catholic High, December 1, 2, 3.

Father Carrabine commenced the retreat by giving its full significance and the manner in which it should be made; generously, prayerfully and silently. He ardently urged the students to keep up the practice of attending daily Mass and receiving Holy Communion. He explained the necessity of living a clean, wholesome, Catholic life. Most emphatically he stressed the fact that too many people are **phonies** and lack the **intestinal fortitude** to face the pattern of **reality.**

The retreat was concluded by the renouncing of Satan, the repetition of the baptismal vows and the Papal blessing.

May Coronation

Oh! Mary We Crown Thee

May Queen Mary Alice reverently places the Crown on the beloved head of our Heavenly Queen as the court kneels prayerfully at Her feet.

Left to Right: Marian Skowronski, Dolores Kalmar, Irene De Fauw, Betty Jane Lorence, Rosemary Rachuba, and Theresa Lovas.

Above: Top Row: Lorraine Wawrzyniak, Queen Mary Alice Klawinski, Dolores Laskowski. **Second Row:** Joan Rakowski, Irene De Fauw, Marceline Borlik, Rosemary Rachuba, Velma Bokon, Rita Janiszczak, Dolores Kalmar, Theresa Lovas, Betty Jane Lorence, Marian Skowronski. **Kneeling:** Betty Lou Kiryan, Ann Zmyslo, Blondine Liszewski, Mary Jane Wojciechowski.

CLASSES

The indispensable core
of our school life . . . .
the .academic program

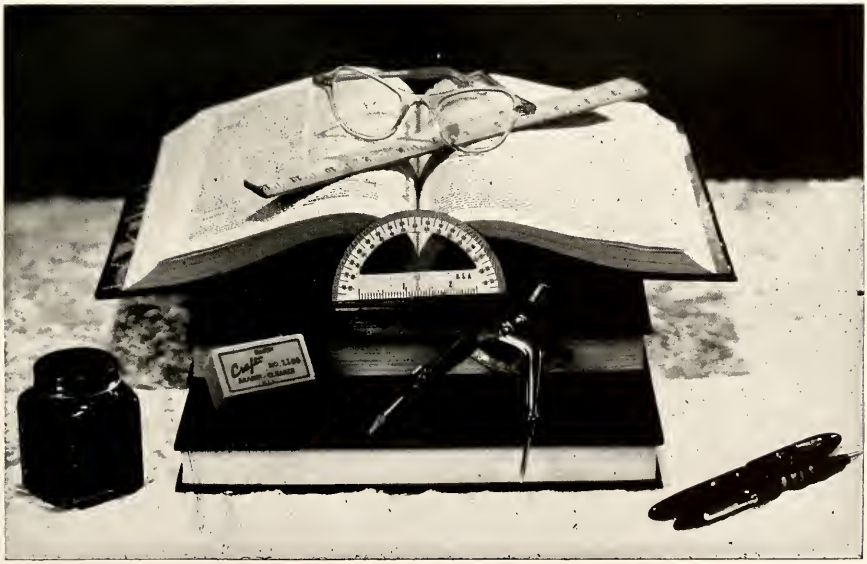

VALEDICTORIAN: Irene DeFauw

SALUTATORIAN: Richard Balka

Senior Honor Roll

IRENE DE FAUW
RICHARD BALKA
MARY ALICE KLAWINSKI
BETTY JANE LORENCE
ROSE MARY RACHUBA
ROMONA SKODINSKI
MARY JANE WOJCIECHOWSKI
ANN ZMYSLO

Honorable Mention

VELMA BOKON
MARCELINE BORLIK
ROBERT DUBALA
RITA JANE FUTA
RITA JANISZCZAK
BETTY LOU KIRYAN
BLONDINE LISZEWSKI
THERESA LOVAS
ADELINE LEMANSKI
DOLORES LECHTANSKI
JOAN MILEWSKI
BETTY ANN MOLENDA
FLORIAN MOSKWINSKI
MARGARET MROZINSKI
DOLORES PECZKOWSKI
MARY ELIZABETH PETERS
ARTHUR PODEMSKI
JOAN RAKOWSKI
MARY ROZPLOCH
CHESTER SALWOWSKI
RITA STARCZEWSKI
MARIAN SKOWRONSKI
PAUL VANDERHEYDEN
LORRAINE WAWRZYNIAK
LEO WIECZOREK
BARBARA WOJCIECHOWSKI
CATHERINE ZIELINSKI

Here we are instructed in the concrete foundation of life, principles of living, preparation for eternal salvation in our Religion.

History courses provide our students with the knowledge of the ancient, medieval and modern times.

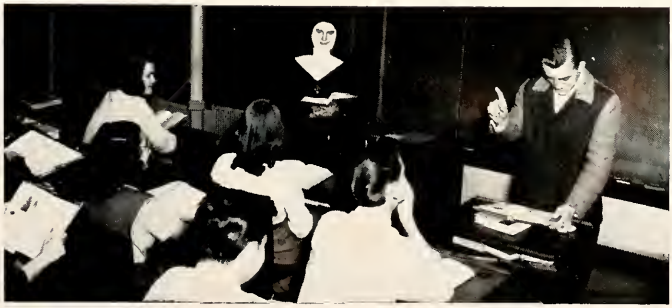

Essential to all in the routine of daily living are the principles of Readin' and Writin'.

Commercial Department

Incessant drilling forms competent, efficient secretaries as our trainees learn to . . . .

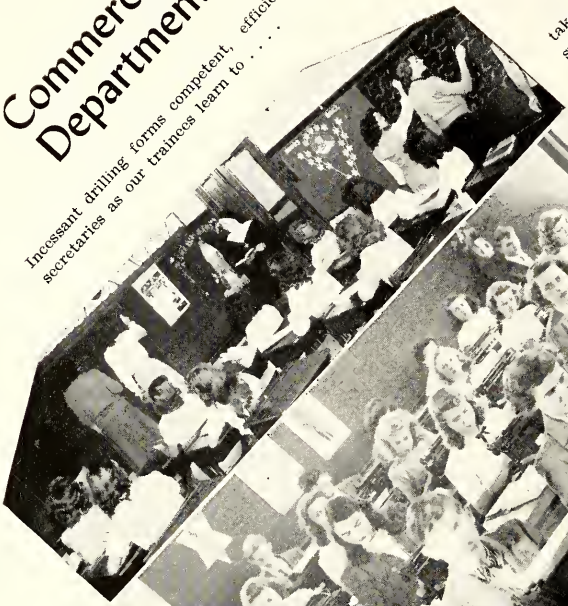

take shorthand swiftly.

keep the keys humming.

file data in an orderly manner.

Science Department

Scientific subjects create a determination of will as our future physiologists, biologists and chemists endeavor to contribute their talents to the betterment of humanity as they . . . .

study the functions of the human body.

explore mineral and animal make-up of the biological world.

learn the essentials of organic chemistry.

Our future home economists get the basic, essential knowledge and experience as they . . . . .

exercise their designing and sewing ability . . .

prepare nourishing meals. (We musn't forget the dishes that have to be done.)

Our Cafeteria provides tasty and well balanced meals, under the capable jurisdiction of our Cooks.

Latin

The interest in the classic language flourishes as the instructors strive to keep the dead language alive among the freshmen.

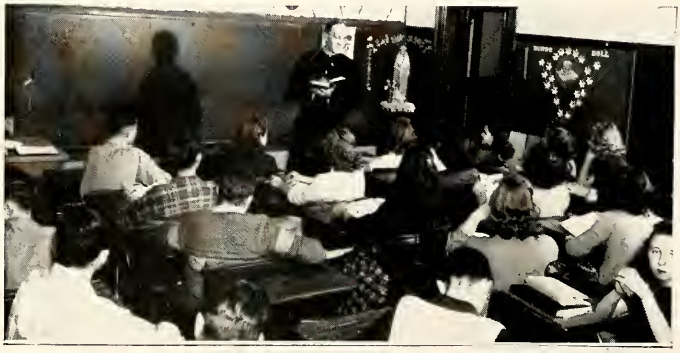

Algebraic and Geometric minds consume knowledge by volumes in terms of triangles, formulas, x y and z's.

Parlez vous francais?

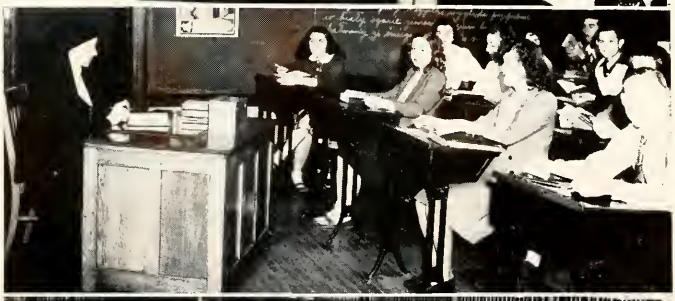

The majority of our students favor study halls and some even try to major in them.

Students take advantage of the well equipped library facilities as they take an interest in research work and book reading.

OŚWIATA a KULTURA

Wykształcenie Polaka-Amerykanina nie będzie całkowite bez znajomości języka polskiego. Obowiązkiem naszym jest poznać język polski, tradycje narodowe, wielkie ideały i przebogatą kulturę polską.

Kultura to człowiek cały. Jego sposób życia, mówienia, jego potrzeby—Jego codzienna sfera myśli, jego naczelne dążenia duchowne.

Nie wytrważa się ona sama przez się, potrzeba na nią pracować. Pracują nad nią ci co tworzą mowę, co kształtują dom i jego otoczenie.

Pracują rzemieślnicy. Pracują wynalazcy i odkrywcy. Pracuje nad nią uczony, tworzy ją bohater, tworzy ją prorok i święty, ten który przynosi w sobie ujęcie życia przez boskość.

Do tej pracy samorzutnej przychodzi praca celowa i planowa—wychowanie i wykształcenie człowieka.

Każda kultura ma u swego początku wybuch żywiołu religijnego. Kiedy żywioł religijny danego jej okresu wyczerpuje się, wtedy wyczerpuje się i tem samem i kultura. Kultura tworzy się pod działaniem dwuch sił: z jednej strony pod naciskiem rzeczywistości świata na duszę, a z drugiej wskutek prężności duchowej. Kiedy prężność owa ulegnie wyczerpaniu, wówczas kultura pod naciskiem rzeczywistości fizycznej staje się zmysłową albo brutalną.

Kultura szerzy się przez wzory wielkich ludzi i wielkie wypadki w narodzie, które działają wprost na wolę—i przez sztukę która uszlachetnia dom, obyczaj i ludzi w duszach osad życia przez wielki ideał moralny. Oświata jest tem narzędziem przy tworzeniu ukształcenia narodowego.

Cechy polskiej kultury ludowej przywiązanie do mniejscowych warunków życia, a z których płynie jego miłość do języka, religji i obyczaju. Lud polski ma usposobienie pogodne, dolę swoją znosi cierpliwie, podaje się Opatrzności Bożej. Skłonniejszy jest do pojmowania życia na wesolo, niż na ponuro. Wybitna cecha kultury ludu polskiego jest wrodzona dobroć, głęboki rys humanizmu. W sądach o bliznich jest zazwyczaj wyrozumiały, choć sprawiedliwy. Objawy mściwości rzadkie, daleko częstsze przebaczenie krzywd doznanych.

Śpiew najlepiej oddaje jego duszę i jego kulturę. Lud polski śpiewał wiele, całe jego życie upłynęło przy wtórze śpiewu. Śpiewał w domu, i w polu przy pracy, śpiewał na pastwisku i w lesie. Pieśń nadawała rytm życia ludu polskiego. Religijność ludu i jego głęboka uczciwość żywo ilustrują "Suplikacje, pieśni maryańskie oraz Gorzkie żale."

Zadaniem Szkoły Katolickiej jest dać poznać młodzieży polsko-amerykańskiej wielkie bogactwo kultury polskiej, poznać jej wartość, ocenić ją przyswoić ją sobie rozszerzać ją i promieniować wśród innych narodowości. Kultura jest nieodłączna od wiary, daje poczucie godności stanowej i zawodowej. Budzi zaufanie do własnych sił i do własnej twórczości.

PRZEDSTAWIENIE ŚWIĄTECZNE

Przedstawienie Świąteczne w trzech Aktach

"Mesjasz u Samuela"

STRESZCZENIE

Akt I — Święty Józef i Marja szukają w gospodzie u Samuela schronienia na noc. Z powodu ubóstwa nie zostają przyjęci. Następuje z tego powodu ostra dyskusja między Samuelem i Sarą. Samuel, szlachetny, dobro duszny, jest przeciwieństwem do żony, która jest twardego i zimnego serca. W zarządzie domu ma silną rękę i od jej słowa zależy wszystko.

Akt II — Tradycja scena Narodzenie Chrystusa Pana.

Akt III — Psychologiczna tragedia Samuela, który mógł być zaszczyczony łaską wyjątkową narodzeniem się długo oczekiwanego Mesjasza w jego domu. Został jednak pozbawiony tego szczęścia, z powodu skąpstwa Sary i ulegania jej we wszystkiem.

Samuel ..... Donald Laskowski
Sara ..... Dolores Laskowski
Matka Boska ..... Romona Skodinski
Św. Józef ..... Sally Walorski
Anioł ..... Lorraine Wawrzyniak

COMPLIMENTS OF

ST. STANISLAUS PARISH

SOUTH BEND, IND.

Rev. S. A. JANKOWSKI, C.S.C.

Rev. C. GRABARZ, C.S.C.

Rev. J. WINIARSKI, C.S.C.

"Necessity is the mother of invention."

CONGRATULATIONS

To The

GRADUATES OF '48

SAINT CASIMIR'S PARISH

SOUTH BEND, IND.

Rev. Father CASIMIR WITUCKI, C.S.C.
Pastor

Rev. Father JOSEPH CIECKA, C.S.C.

Rev. Father BERNARD NIEMIER, C.S.C.

"All things come to him who waits."

*

*

*

The Following Pages Tell The Story of Friends Who Helped The 1948 Victorian

*

*

*

Very Rev. Msgr. J. Sabo
Rev. B. J. Sztuczko, C.S.C.
Rev. C. J. Witucki, C.S.C.
Rev. J. Horvath
Rev. I. Gapczynski
Rev. S. A. Jankowski, C.S.C.
Rev. E. Phillippe
Rev. F. X. Luzny, C.S.C.
Rev. S. A. Gruza, C.S.C.
Rev. E. Szymanski, C.S.C.
Rev. M. Jednakowski, C.S.C.
Rev. Rogusz, C.S.C.
Rev. J. Jakubielski
Rev. T. Depa
Rev. C. F. Grabarz, C.S.C.
Rev. J. Winiarski, C.S.C.
Rev. B. Niemier, C.S.C.
Rev. J. Ciecka, C.S.C.
Rev. Renner
Rev. J. Lesniak
Rev. V. Thilman, C.S.C.

OUR DEAR PARENTS

Mrs. Anna Badowski
Mr. & Mrs. Casimer Balka
Mr. & Mrs. Joseph Bokon
Mr. & Mrs. John Borlik
Mr. & Mrs. John Carroll
Mr. & Mrs. Gustaf De Fauw
Mr. & Mrs. Joseph Deranek
Mr. & Mrs. Joseph Dubala
Mr. & Mrs. Adolph Dutrieux
Mr. & Mrs. Peter Futa
Mr. Harry Grzeskowiak
Mr. & Mrs. Charles Holmes
Mr. & Mrs. Michael Horvath
Mr. & Mrs. Stanley Janiak
Mr. & Mrs. Joseph Janiszczak
Mr. & Mrs. Harry Janowczyk
Mrs. Theodora Jurek
Mr. & Mrs. John Kalmar
Mr. & Mrs. Steve Kalmer
Mr. & Mrs. I. Kandzierski
Mr. & Mrs. Peter Kaminski
Mr. & Mrs. Henry Klawinski
Mr. & Mrs. John Klosinski
Mr. Frank Klota
Mr. & Mrs. Stephen Kiryan
Mr. & Mrs. Joseph Kochanowski
Mrs. & Mrs. Frank Kopinski
Mr. & Mrs. Vincent Koziatek
Mr. & Mrs. Clement Kruk
Mr. & Mrs. Alex Kruszewski
Mr. & Mrs. Stanley Kruszka
Mr. & Mrs. Francis Kurowski
Mr. & Mrs. J. Kwestorowski
Mrs. Lora Lashbrook
Mrs. Geneveive Lechtanski
Mr. & Mrs. Aloysius Leda
Mr. & Mrs. Frank Lemanski
Mr. & Mrs. Bert Lichner
Mrs. Anna Liszewski
Mr. & Mrs. Zigmund Lorence
Mr. & Mrs. Joseph Lovas
Mrs. Sophie Mendlikowski
Mr. & Mrs. Thaddeus Milewski
Mr. & Mrs. Edward Mleczek
Mr. & Mrs. Frank Molenda
Mr. Henry Moskwinski
Mrs. Sophie Mrozinski
Mr. & Mrs. Joseph Nurkowski
Mr. & Mrs. John Peczkowski
Mr. & Mrs. Steve Peters
Mr. & Mrs. Andrew Podemski
Mr. & Mrs. Bert Prawat
Mr. & Mrs. Ted Prebys
Mr. & Mrs. Stanley Rachuba
Mr. & Mrs. Stanley Radecki
Mr. & Mrs. Eugene Rakowski
Mr. & Mrs. Edward Rosploch
Mr. & Mrs. Leo Ryback
Mr. & Mrs. Joseph Sabuda
Mr. & Mrs. Steve Salwowski
Mrs. Josephine Santa
Mr. & Mrs. Peter Skandis
Mr. & Mrs. Herman Skodinski
Mr. & Mrs. Larry Skowronski
Mr. & Mrs. Joseph Starczewski
Mr. & Mrs. Joseph Steinka
Mr. & Mrs. Peter Stypczynski
Mr. & Mrs. Chester Szweda
Mr. & Mrs. John Szuba
Mr. & Mrs. Alex Thilman
Mr. & Mrs. Joseph Tomkiewicz
Mrs. Irene Was
Mr. & Mrs. Edward Weisel
Mrs. Leo Wieczorek
Mr. & Mrs. Casimer Wawrzyniak
Mr. & Mrs. August Wojciechowski
Mr. & Mrs. Floyd Wojciechowski
Mr. Walter Wojciechowski
Mr. & Mrs. August Vanderheyden
Mr. & Mrs. Stanley Zielinski
Mr. & Mrs. Frank Zmyslo
Mr. & Mrs. Bruno Zywert

ANNUAL BOOSTERS

Mr. Alex Andrzejewski
MR. & MRS. C. ARANOWSKI
Mr. & Mrs. John Adamski
Mr. & Mrs. J. Aszklar
Miss Sylvia Banicki
Mr. & Mrs. L. Borkowski
Miss Joan Bejma
Miss Barbara Badowski
Blue Danube Cafe
Banko & Baraso Co.
Mr. & Mrs. Badowski
Mr. & Mrs. O. Bejma
Mr. & Mrs. Frank Barczykowski
Mr. & Mrs. Stanley Bartkowiak
Mr. & Mrs. R. Barnhart
Mrs. Vincent Burdick
Miss Mariagnes Balka
Mrs. A. Brzezinski
Miss Alice Byszewski
Mr. & Mrs. Frank Chrobot
Mr. & Mrs. S. Cukrowicz
Mr. & Mrs. Ted. Chwalek
Mr. & Mrs. W. Cholasinski
COPP'S MUSIC SHOP
Mr. & Mrs. Francis K. Czyzewski
Mrs. Marie Chrobot
Miss Joan Chrzanowski
Mr. & Mrs. Stanley Ciesielski
Mr. & Mrs. Alex Duszynski
Mr. Stanley Drzewiecki
A Friend
Mr. George, Griff, Bob, Don
Mr. & Mrs. J. Gapczynski
Mr. & Mrs. W. H. Gentry
Miss Ethel Gentry
Mr. & Mrs. A. Gadacz
Mr. & Mrs. S. Gorski
Mr. Herman Gonsiorowski
Rev. H. G. G.
Miss Beverly Jean Holmes
Mr. & Mrs. Frank Gerbasicz
Miss Lorraine Hoffman
Mr. & Mrs. W. Hecklinski
Mr. & Mrs. J. Jankowski
Mr. & Mrs. R. Jeski
Miss Stephanie Klota
Mr. & Mrs. Ervin Kulwicki
Mr. & Mrs. Vincent Kaminski
Miss Virginia Kaminski
Mr. & Mrs. J. Kujawski
Mr. & Mrs. Marion Kurdys
Mr. & Mrs. Raymond Kruszewski
Miss Josephine Knapp
Miss Mardeline Kalmer
Mr. & Mrs. M. Kapsa
Mr. & Mrs. C. Klosinski
JUDGE and MRS. LEON KOWALSKI
Mrs. Bernice Karczewski
Mr. & Mrs. G. Kazmierczak
Mr. & Mrs. J. Kil
Mrs. Mary Kochanowski
Mrs. Mary Komasinski
Miss Gladys Karnafel
Mr. Jerome Lupa
Mrs. Cecilia Lorence
Mr. & Mrs. Frank Laskowski, Sr.
Mr. & Mrs. Ralph Laskowski
Mr. & Mrs. E. Laskowski
Mr. & Mrs. J. Lewinski
Mr. & Mrs. Stanley Muszynski
Miss Angela Moskwinski
Midwest Sales & Service
Mr. & Mrs. Joseph Meuleman
Joe's Barber Shop
Mr. & Mrs. John Mirocha
Miss Elenore Myszka
Mr. Tom Muscatello
Mr. & Mrs. Charles Moritz
Mr. & Mrs. Walter Manuszak
Mr. & Mrs. Ted Milewski
Mr. & Mrs. Chester Mielcarek
Mr. & Mrs. Louis Molnar
Mr. & Mrs. J. A. Nyers
Mr. & Mrs. C. Nowaczewski
Mr. & Mrs. C. Neddo
Mr. & Mrs. J. Niemier
Miss Dorothy Nurkowski
Mr. Jerome Prentkowski
Mr. & Mrs. Z. Piasecki
Mr. & Mrs. Roman Prentkowski
HONORABLE JUDGE DAN PYLE, Judge of St. Joseph Circuit Court
HONORABLE JUDGE ELMER J. PEAK
Mr. & Mrs. T. Plencner
Mr. & Mrs. W. C. Prawat
Mr. & Mrs. L. Polman
Mr. & Mrs. C. Rozanski
Mr. & Mrs. Stanley Rybicki
Mr. & Mrs. S. Rozplochowski
Mr. & Mrs. John Rafalski
Mrs. J. P. Rozplochowski
Miss Louise Rizer
Mr. Bill Lochmondy
Mrs. Jeanette Rymer
Mr. & Mrs. J. Radecki
Mr. L. Rudynski

ANNUAL BOOSTERS

Mr. & Mrs. Steve Ruszkowski
Miss Virginia Ryback
Miss Mary Ann Slusarek
Mrs. Helen Szabo
Mr. & Mrs. Victor Slusarek
Dr. Edward Shelly
Mrs. P. Stachowicz
Mr. & Mrs. J. Szymanski
Miss Jacquelyn Slott
Miss Rita Strychalski
Miss Mary Ann Szachna
Mr. Frank Sobolewski
Mr. & Mrs. G. Szatkowski
Mr. & Mrs. Ann Senterfitt
Mr. & Mrs. R. Switalski
Mr. & Mrs. Edward Sobieralski
Mr. & Mrs. S. Szynski
Mr. & Mrs. E. Szymanski
Mr. & Mrs. J. Smigielski
Mrs. V. Wisniewski
Mrs. F. Strauss
Mr. & Mrs. Joseph Steiner
Mr. & Mrs. Frank Toth
Mr. & Mrs. B. R. Trzybynski
Mr. Harry Teingole
Mr. & Mrs. Edward Urbanski
Van Horne & Company
Mr. & Mrs. Roman Walkowiak
West Side Hardware
Mr. & Mrs. Stanley Wenderski
Mr. & Mrs. Frank Wenderski
Mr. & Mrs. A. Weisel
Mr. & Mrs. H. Wawrzynczak
Mr. & Mrs. Joseph Wegner
Mr. & Mrs. Joseph Wesolowski
Mr. Theodore Williams
Mr. Casimir Wojciechowski
Miss Geraldine Weisel
Mr. & Mrs. Martin Wieczorek
Mrs. Dolores Whitteker
Mr. & Mrs. Ted Wantuch
Mr. & Mrs. L. Wachoski
Miss Cecilia Zielinski
Mr. & Mrs. C. Zbieranski
Mr. & Mrs. S. Zell
Mr. & Mrs. Adam Zell

Compliments

of

A FRIEND

"A penny saved is a penny earned."

CONGRATULATIONS

TO THE

GRADUATES

ST. HEDWIGE PARISH

SOUTH BEND, IND.

Rev. BOLESLAUS SZTUCZKO, C.S.C.
Rev. MICHAEL JEDNAKOWSKI, C.S.C.
Rev. EDGAR SZYMANSKI, C.S.C.
Rev. JOSEPH ROGUSZ, C.S.C.

"Virtue is its own reward."

CONGRATULATIONS

and

BEST WISHES FOR SUCCESS

to the

GRADUATES of '48

ST. ADALBERT'S PARISH

SOUTH BEND, IND.

Rev. Father IGNATIUS GAPCZYNSKI
Pastor

Rev. Father J. Jakubielski **Rev. Father T. Depa**

"All's well that ends well."

"Music hath charm to sooth the savage beast."

CONGRATULATIONS

to the

GRADUATES of '48

SACRED HEART PARISH

South Bend, Indiana

REV. FATHER E. J. PHILLIPPE
Pastor

PHONE 3-2519

St. Joseph Cemetery & Undertaking Ass'n

Michael A. Jurek, Manager

Day and Night Service

MRS. HARRIET ZBIERANSKI, LADY ASST.

1233 Western Avenue South Bend, Ind.

"While there is life there is hope."

ZARZĄD i CZŁONKINIE

STOWARZYSZENIA MATEK i NAUCZYCIELEK

PRZY

South Bend Catholic High School

Składają Życzenia

ABITURJENTKOM i ABITURJENTKOM roku 1948

P. T. A.

Kapelan.....Wiel. KS. B. J. SZTUCZKO, C.S.C.
Honorowa Prezeska.....Czcig. Siostra M. EUGENIA, C.R.
Prezeska.....Pani MARYA MORENCE

WICE-PREZESKI

Parafia Św. Jadwigi.....Pani CECILIA DEMBKIEWICZ
Parafia Św. Kazimierza.....Pani STANISŁAWA MATERNOWSKA
Parafia Św. Stanisława.....Pani WŁADYSŁAWA MARKOWSKA
Parafia Św. Wojciecha.....Pani THEODORA JUREK
Sekretarka Protokólowa.....Pani JADWIGA KLAWIŃSKA
Sekretarka Finansowa.....Pani FRANCISZKA STRAUSS
Kasjerka.....Pani GENOWEFA DUBALA
Komitet Prasy.....Pani MARTA KLIMEK

"Experience is the best teacher."

CONGRATULATIONS

AND BEST WISHES

TO THE CLASS of '48

South Bend Catholic High School Alumni Association

"Everybody's business is nobody's business."

CONGRATULATIONS

To The

CLASS of '48

Score Board Club of South Bend Catholic High School

AL ANDRZEJEWSKI, President
CASIMIR F. BALKA, Vice-President
J. A. JANKOWSKI, Financial Sec.
VINCENT KOZIATEK, Sec.
SYLVESTER KOLBER, Treas. and Correspondent

"If wishes were horses, beggars would ride."

Room 205 - Freshmen

CLASS OFFICERS

Pres. - Don Joseph Kovach
Vice-Pres. - Stanley Kwiatkowski
Secretary - Nancy Niezgodzki
Treasurer - Bernard Hartwick
Social Chairman - Edward Switalski
Sponsor - SR. MARY AMATA, C.R.

Best Wishes for
Continued Success

FROM

Freshmen Room 103

Sponsor, SISTER THERESIA, C.R.
Pres. - FRANCIS CZYZEWSKI
Vice-Pres. - MARLENE LEZER
Sec. - FLORENCE BALUKIEWICZ
Social Chairman - Melvin Lesniewicz
Gladys Policinski

CONGRATULATIONS and BEST WISHES

To The Class of '48

Joseph, Laura, Norbert, Geraldine
BURZYNSKI

515 So. Pulaski Street

"It is never too late to learn."

Joseph M. Niemiec, Agency

Insurance

Automobile - Fire - Bonds

WESTERN STATE BANK BLDG.

1222 Western Avenue

South Bend, Indiana

Phone 3-4245

Congratulations

from

St. Adalberts Ushers Club

CONGRATULATIONS

To Class of '48

from

The Holy Name Society of St. Hedwige

"A poor excuse is better than none."

CONGRATULATIONS TO THE CLASS of 1948

from

MOLENDA BROS.
Super S. G. A. Market

454 So. Carlisle St.

SOUTH BEND, IND.

"EVERYDAY LOW PRICES"

"No fool like an old fool."

Congratulations

From

Sophomores Room 105

Pres. - Betty Zell
Vice-pres. - Leo Smigielski
Secretary - Mary Lou Cudowski
Treasurer - D. Wawrzynczak
Social Chairman - H. Barnhart
Student Council - M. C. Bartkowiak
G. Cencelewski

SISTER M. ANCILLA, C.R.

Congratulations
Graduates of '48

From

Sophomores Room 206

ERNEST JANKOWSKI, Pres.
EUGENE SZYNSKI, V-Pres.
MARCIA WAS, Secretary
DONALD LASKOWSKI, Treas.

SISTER M. DOLORES, C.R.

CONGRATULATIONS
To Graduates of '48

Schuyler Colfax Post Number 3194

VETERAN'S of FOREIGN WARS of U. S.

535 S. GRANT STREET

South Bend, Indiana

"It takes to make a bargain."

Congratulation
To The
Senior Class of '48

From the JUNIORS

Nancy
Dolores
Loretta
Margie
Betty
Irene

Brookfield
Greenhouse

Flowers For Every
Occasion

700 N. BROOKFIELD ST.

L. H. RYBACK, Prop.

Phone 4-5538 South Bend, Ind.

DANNY'S

ICE CREAM PARLOR & RESTAURANT

1302 W. FORD, Corner WEBSTER ST.

South Bend, Indiana

Al & Daniel Pejza, Proprietors.

"When the cats away the mice will play."

"A word to the wise is sufficient."

Compliments of

Jostens - Rotunno - Kesselring

"BUY YOUR RING FROM KESSELRING

CONGRATULATIONS

TO CLASS of '48

M. R. POLISH FALCONS NEST No. 4

EDWIN A. KALCZYNSKI
President

VICTOR BARCZYKOWSKI
Secretary

416-20 S. CHAPIN ST. **PHONE 3-5534** **SOUTH BEND 13, IND.**

Congratulations
to the
Class of '48

ROBERTSON'S
of South Bend

COMPLIMENTS OF

Golden Emblem
Products Company

302 W. EWING AVE.

Phone 2-4457

SOUTH BEND, IND.

Manufacturers of

Potatoe Chips - Pop Corn
and Carmel Corn

3-7154 TELEPHONES 3-7155

INDIANA
ENGRAVING COMPANY

DESIGNING - ILLUSTRATING
ENGRAVING - ELECTROTYPING

118 ST. JAMES COURT SOUTH BEND, INDIANA

Congratulations Seniors

From the

O'SHEA'S

Forwards

Betty Zell
Mary Bartkowiak
Henrietta Barnhart

Guards

Charlotte Slusarek
Geraldine Chwalek
MaryLou Cudowski

COACH - "Ace" Smiegielski

Compliments

of

STANLEY J. MEZYKOWSKI

General Insurance

1201 W. WASHINGTON AVE.

PHONE 4-4803

GOOD LUCK

from the

"Barneys" of Room 207

and Boosters

ART CZOSNOWSKI, Coach
LENNY KLOSINSKI, Asst. Coach

JOE BUDD

BOOK BINDERY

118½ ST. JAMES COURT

Phone 4-7717

South Bend, Indiana

"Manners make the man."

CONGRATULATIONS

and

BEST WISHES FOR SUCCESS
GRADUATES of '48

JOSEPH BUDA

PHONES 4-6631 and 3-9128 — LADY ASSISTANT

VINCENT K. KANIEWSKI & SON

614 So. Arnold Street

MORTUARY

"Heaven helps those who help themselves."

CONGRATULATIONS

and

BEST WISHES to the CLASS of 1948

from

COACHES

DICK FRIEND and JIM LEARY

Congratulations

Class of '48

Edmund J. Stachowicz

President

SIXTH FALCON DISTRICT
POLISH FALCONS of AMERICA

Congratulations
and
BEST WISHES
To the CLASS of '48
From

The Gym-Mies of Room 201

EMILIE MARIE
DOLORES HENRIETTA
RITA LUCILLE

Congratulations
TO THE
Graduates of 48
FROM

Wenderski Bros.

636 N. JOHNSON ST.

FANCY MEATS, FRESH FRUIT
GROCERIES, VEGETABLES

Nothin' But the Best

Stanley's Shoe Service

522 N. Birdsell St.

STANLEY PIASECKI, Owner

CONGRATULATIONS
To The
GRADUATES OF '48

From

WEST SIDE DEMOCRATIC AND CIVIC CLUB, Inc.

South Bend 19, Indiana

ADMINISTRATION

BERT J. PEJZA	President
CHESTER MUSZYNSKI	Vice President
ROMAN V. GADACZ	Recording Secretary
JOHN PLENCNER	Financial Secretary
ANTHONY R. GLOYESKI	Treasurer
JULIUS WENTLAND	Warden
CLEM WINKIEWICZ	Trustee
WILLIAM LODYGA	Trustee
FRANK GRZESZCZYK	Trustee

BOARD OF DIRECTORS

STEPHEN GRZESKOWIAK	Chairman
ANTHONY R. GLOYESKI	Secretary-Treasurer
FELIX SIKORSKI	Board Member
JOHN MIROCHA	Board Member
STEPHEN LEBIEDZINSKI	Board Member
MIKE MANIJAK	Board Member
EUGENE PAJAKOWSKI	Board Member
CLEM WINKIEWICZ	Board Member
ALEX WCISEL	Board Member
ROMAN V. GADACZ	Board Member
BERT J. PEJZA	Ex Officio
STEPHEN DOBRUCKI	Manager
JOHN PLENCNER	Asst. Manager

"If at first you don't succeed, try and try again."

"Circumstances alter cases."

The Perpetual Service Organization

ARMY & NAVY UNION
of the United States of America

LOTTIE A. ZELL GARRISON, No. 146

1133 WESTERN AVENUE **SOUTH BEND, IND.**

CONGRATULATIONS

To The

Class of '48

ST. HEDWIGE P. T. A.

Pres., Mrs. Honorata Mezykowski
Vice Pres., Mrs. Alice Kwiecinski
Recording Sec., Mrs. Anna Szymanski
Financial Sec., Mrs. Evelyn Szewczyk
Treasurer, Mrs. Josephine Zbieranski

"Fools rush in where angels fear to tread."

L. A. KOLUPA, Inc.

DRUG STORE

PRESCRIPTIONS

401 So. Chapin Street **Phone 3-2047**

SOUTH BEND, IND.

"While there is life there is hope."

We Telegraph Flowers

So. Bend Floral Co.

JOHN PULSCHEN, Prop.

114 SO. MICHIGAN ST.

Phone 3-8227

SOUTH BEND, IND.

Congratulations to
Class of '48

S & S Quality Cleaners

1402 WESTERN AVE.

Phone 2-1462

Our Motto:
"SERVICE & QUALITY"

IF IT'S NEW YOU WILL
FIND IT AT

GREENE'S

Dresses Coats
Hosiery
Millinery Lingerie

Compliments
of

Bert's Food Mkt.

702 SO. PHILLIPA ST.

Phone 3-0363

"An idle brain is the devils workshop."

OUR SANDWICHES
CAN'T BE BEAT

PEPPER'S TAVERN

BEER - WINE - LIQUOR

Stanley Pietrzak, Prop.

825 SO. CHAPIN ST.

CONGRATULATIONS and BEST WISHES

To The Class of '48

THE HOSINSKI FAMILY

Mr. & Mrs. Frank Hosinski
Mr. & Mrs. Stanley Rachuba & Clem
Mr. & Mrs. Graydon Miars & Graydon, Jr.
Mr. & Mrs. Everett Emery & Sharon
Mr. Dennis Hosinski
Mr. Edward Hosinski

"Twin Fools; one doubts nothing, the other everything."

COMPLIMENTS

OF

Hosinski's Texaco Service

1003 Lincoln Way West

PHONE 3-0685

Dr. C. R. Sobecki

DENTIST

314 SHERLAND BLDG.

Phone 3-3464

CONGRATULATIONS

FROM

INDIANA DAIRY CO.

1801 Longley Ave.

"We learn to do by doing."

Compliments

of

The Varga Hardware Co.

"The True Value Store"

242 SO. CHAPIN ST.

Phone 2-1843

Ace Dry Cleaning Co

Phone 5-2244

J. L. Miltenberger & Son
Clyde B. Challender

Congratulations
Class of '48

Harry's Sport Shop

Fishing tackle - Guns
Golf Supplies and
Sporting Goods

BUY AT HARRY'S AND SAVE

1135 Western Ave.

Congratulations

Dr. W. J. Filipek

Physician - Surgeon

311 ODD FELLOWS BLDG.

Compliments

of

Lentsch's Bakery

Try our Bread and Sweets

GREETINGS

AND

BEST WISHES

from

Division Poultry Market

CONGRATULATIONS

and

BEST WISHES

from

Joseph Nyikos

Attorney-at-Law

Compliments

of

Pallo's Liquor Store

1612 Prairie Ave.

SLICK'S ENGRAVING CO.

224 West Colfax Ave. **South Bend 7, Ind.**

CARDS - DANCE PROGRAMS
INVITATIONS - FINE STATIONERY
GREETING CARDS

PHONE 4-1214

COCA-COLA BOTTLING of SOUTH BEND.

"Cleanliness is next to Godliness."

CONGRATULATIONS CLASSMATES!!!

FROM

THE "JILLS"

Dolores
Betty Jane
Rita Jane
Starchie
Joan
Catherine
Jeanny

"Birds of a feather flock together."

Congratulation to the
Class of '48

FROM THE

Junior Class of '49

ROOM 207

President - Bob Kaminski
Vice President - Ted Chwalek
Secretary - Mary Ann Slusarek
Treasurer - Jacquelyn Slott
Soc. Chairman - Clarence Wesolowski
Social Chairman - Joan Chrobot

BEST WISHES

FROM

Henry Brzezniak

1512 W. Fisher St.

SOUTH BEND, IND.

Sal Langner's Mkt.

1117 WESTERN AVE.

Phone 4-5912

Quality Meats and Groceries

Live and Dressed Poultry
Our Specialty

Congratulation
Graduates!

Dr. T. B. Pauszek

Physician and Surgeon

726 W. WASHINGTON STREET

Phone 3-3257

South Bend, Indiana

BEST WISHES
to
CLASS of '48

St. Casimir Usher's Club

Congratulations
to the
Seniors of 1948

Dairy Council of St. Joseph Valley

Congratulations to the Class of 1948

FROM

G. DE FAUW'S

DUAL MARKET and SERVICE

Groceries
Meats

Gas & Oil
Service

Phone 4-7034

LOCATED ON THE DUAL HIGHWAY—St-RD No. 2

South Bend, Indiana

"Better an empty purse than an empty head."

CONGRATULATIONS

to the

CLASS of '48

F R O M

NATIONAL MILK CO., Inc.

"He that fights and runs away, may live to fight another day."

"Actions speak louder than words."

UNITED HEATING
& PLUMBING CO.

913-15 WEST INDIANA AVE.

SOUTH BEND 14, INDIANA

CONGRATULATIONS TO THE

CLASS OF '48

Mrs. VERONICA PRZYBYSZ

"Consistency, thou art a jewel."

BEST WISHES

To The Class of '48

Bert J. Pejza

South Bend
City Court Bailiff

BLOCK BROS.

Cor MICHIGAN and WASHINGTON

Jewelers To South Bend

A Vicinity For More
Than a Quarter Century

— THE NEW —

Western Recreation

Bowling - Grill - Bar

1025 WESTERN AVENUE

Phone 3-0758

VAN BUREN No. I
1539 Lincoln Way West

VAN BUREN No. II
907 California

VAN BUREN No. III
2312 Dixie Way North

VAN BUREN No. IV
704 E. Sample St.

VAN BUREN No. V
2318 Lincoln Way West

Stanley Bartkowiak & Sons

BEST WISHES

To The Class of '48

RED ROCK Bottling Co., Inc.

"A contented mind is a continual feast."

Eddie's

FOR FINE FOOD
and LIQUOR

Phone 4-6915

602 S. WALNUT ST.

SOUTH BEND, INDIANA

Alex Vargo

Coal - Stoker Coal - Wood

1416 KEMBLE AVE.
South Bend, Indiana
Phone 4-5555

514 S. WALNUT ST.
South Bend, Indiana
Phone 3-2580

Congratulations
to the
Class of "48"

John Cybulski

Meats and Groceries

429 S. WALNUT ST.

SOUTH BEND, INDIANA

Compliments

of

Ray's Bike Shop

Compliments

of

Budd's Liquor Store

Phone 3-4943

1327 W. WASHINGTON ST.

SOUTH BEND, IND.

Compliments

of

Urbanski & Bajdek

SINCLAIR SUPER SERVICE

Cor., LINCOLNWAY WEST & DIAMOND AVENUE

"Service That Satisfies"

COMPLIMENTS

OF

WESTERN CAFE

1135 Western Avenue

Owner - Michael Kaminski

"A still tongue makes a wise head."

CONGRATULATIONS

to the

CLASS of '48

AMERICAN LEGION
PULASKI POST No. 357

CASIMIR WOLTMAN
Commander

LEO J. CHELMINIAK
Adjutant

"Every rose has its thorn."

Best Wishes

FROM

Mural Club

Cor. SAMPLE and CHAPIN ST.

WEST SIDE'S
ELITE SUPPER CLUB

Congratulations
to the
Class of "48"

Warsaw Cut Rate

The Finest in Candies,
Lunches, Ice Cream,
and Pastries

Since 1901

"The Philadelphia"

116 N. MICHIGAN ST.

Bus Transportation

Provides rapid, convenient, frequent service. The operator accepts your traffic worries. You have no parking problems. Go by BUS. It's quick. It's safe. It's sure.

NORTHERN INDIANA
TRANSIT, INC.

CONGRATULATIONS

and

BEST WISHES FOR SUCCESS TO THE
GRADUATES OF '48

FIWEK BROS.

501-03 SO. CARLISLE STREET PHONE 4-6937

BEST WISHES

John Kosinski & Sons

GROCERY and MARKET

2909 WESTERN AVE.

SOUTH BEND, IND.

Wine and Beer
To Carry Out

COMPLIMENTS

OF

The Olive Food Market

The Best of Fine Foods

311 No. Olive St. Phone 3-0286

ROMAN WALKOWIAK Prop.

Congratulations

FROM

Pepper's Tavern

Crumstown, Indiana

Congratulations

TO THE

Class of '48

Beringer's Grocery

CRUMSTOWN, IND.

Compliments

of the

Sportsman's Bar

Compliments

of

Dr. J. McCraley

M. D.

Physician & Surgeon

Congratulations

Prikosovich Bros.

Quality Meats
and Groceries

240 SO. CHAPIN ST.

Phone 3-0437

SOUTH BEND, IND.

Congratulations
TO THE
Seniors of '48

Anchor Inn

Al. C. Kusz

Home Made Sausage Shop

W. Hojnacki & Son

1109 WESTERN AVE.

Phone 3-8528

Congratulations
to the
Graduating Class of '48

Western Plains
HORSE MEAT MARKET

1039 WESTERN AVE.

CONGRATULATIONS TO OUR CLASSMATES

from the

Belle-Hops

Rita
Velma
Betty

Joan
Irene
Ruth

"Possession is nine points of the law."

Gold Star Bakery

3021 WESTERN AVE.

We specialize in fancy
pastry and
orders for all occasions

Z. PODLAS, Prop.

South Bend, Ind.

Congratulations
to the
Graduating Class

—o::o—

J. A. Abel, M.D.

SOUTH BEND, IND.

COMPLIMENTS OF

SMOGOR LUMBER CO.

407 SO. LAUREL STREET **SOUTH BEND, IND.**

"Two heads are better than one."

Congratulations
to Class of "48"

West Town Clothiers

1139 WESTERN AVE.

Phone 3-7731

Ted's Tavern

BEER - LIQUORS
WINES

643 LAPORTE AVE.

Phone 3-0556

Best Wishes for the Future

FROM

Frank X. Kopinski
Lawyer

625-627 ODD FELLOWS BLDG.

Congratulations

"Shires" Tavern

Cor. Pulaski & Ford Sts.

Phone 3-0413

Mr. & Mrs. S. J. Kush

CONGRATULATIONS

to the

CLASS OF '48

from the

STARCZEWSKI & WALOWSKI FAMILY

Mr. & Mrs. J. Starczewski
Mr. & Mrs. S. Walowski
Mr. & Mrs. A. J. Norman
Mr. & Mrs. A. Pulaski
Mr. & Mrs. L. Starczewski
Mr. & Mrs. J. Star
Mr. & Mrs. E. Kaczmarek

"Misery loves company."

Brennan Jewelry

Sherland Bldg.

109 E. JEFFERSON

Woodka Bros.
Meats and Groceries

824 S. Chapin St.

Phone 4-9231

R. WOODKA, Prop.

OUR HEARTIEST CONGRATULATIONS

The PECZKOWSKI FAMILY

Mr. & Mrs. John Peczkowski
Mr. & Mrs. John Sokol
Mr. & Mrs. Edward Peczkowski
Mr. & Mrs. Daniel Peczkowski
Mr. & Mrs. Bernard Peczkowski
Miss Leona Peczkowski
Mr. John Peczkowski, Jr.

Congratulations
Class of '48

Ernie Kolesiak's
D.X. Service Station

2822 WESTERN AVE.

LUBRICATION - WASHING
GENERAL REPAIR WORK

"Service That Pleases"

JACOB'S

Fine Costume Jewelry

115 W. COLFAX ST.

Phone 4-1311

SOUTH BEND, IND.

Nemeth
Funeral Home

Cor. WASHINGTON and

S. CHAPIN STS.

Phone 3-2518

118 S. MICHIGAN

PRINTING...
IS OUR BUSINESS

1896 - 1948

52 Years of Dependable Service

THE MESSENGER PRESS

301 S. Chapin St. Phone 4-5541 South Bend 19, Ind.

Compliments

of

H. & H. Food Market

3002 WESTERN AVE.

South Bend, Ind.

HENRY NYCZ, Prop.

BEST WISHES

of

J. Elmer Peak

Judge

St. Joseph Superior Court

No. 2

Congratulations

John Kwitek

Shoe Repair Shop

410 SO. CHAPIN ST.

South Bend, Ind.

Congratulations

to the Seniors

Frank's Food Market

807 Western Ave.

Woltman Bros.

Fancy Groceries
and Meats

803 SO. CHAPIN ST.

Tel. 4-3701

To Class of
'48
Our Most Sincere
Wishes for Success
In All
Your Future Encounters

Star of Victory
Lodge No. 83
P.N.A.

Congratulations

FROM

Mom's Lunch

Good Chile, Hamburgers
and
Hot Dogs

1244 W. WASHINGTON AVE.

BEST WISHES
To The
Class of '48

Nicholas Muszer

COMPLIMENTS
OF

John Makowski
LIQUOR STORE

Liquor - Wine - Cordials

Phone 2-0420

2529 WESTERN AVE.

Congratulations

from

HAPPY'S BAR

Gifts - and - Smart
Clothes for the
1948 Graduate

Ellsworth's

B. & S. Sandock

Furniture, Rugs, Stoves,
Linoleum

Store Open Tuesday,
Thursday and Saturday Nights

Phone 4-4133

1217-19-21 WASHINGTON AVE.

SOUTH BEND, IND.

Congratulations
to the Class of '48

E. Maciejewski
Locker Plant

7 Miles West of South Bend
on Crumstown Highway

Open from 7 A.M. to 8 P.M.

Grocery and Meat
Market

Congratulations

Graduates

Comptometer School
Service

Congratulations

and

Best Wishes

from

"The Tommies"
and BOOSTERS

Forwards	Guards
Theresa Czarnecki	Doris Milewski
Joan Bejma	Florence Jaronik
Marlene Buczynski	Mary Szymanski

Congratulations
Class of '48

FROM

Rybicki the Florist

2102 WESTERN AVE.

Phone 3-6979

Compliments

of

Claude E. Houser

St. Joseph County Sheriff

Compliments

of

John Migas

1819 LINDEN AVENUE

South Bend 19, Ind.

COMPLIMENTS

of

C. ORSTYNOWICZ

JEWELRY and WATCH REPAIRING

844 SO. CHAPIN ST. SOUTH BEND 19, IND.

"You can lead a horse to water, but you cannot make him drink."

Flowers For All Occasions

West Side Floral Co.

Where Your Best Friends
Buy Their Flowers

We Telegraph Flowers

232 SO. CHAPIN ST.

CAS. GADACZ, Prop.

Phone 3-4545

SOUTH BEND, IND.

Congratulations

Makielski Art Shop

Pictures - Picture Framing
Artist Material

117 N. MAIN ST.

Phone 3-2409

SOUTH BEND, IND.

Congratulations
to Class of '48

Charles Maternowski

GROCERY and
MEAT MARKET

745 S. WALNUT ST.

Phone 3-8661

SOUTH BEND, IND.

Compliments
from

Marvin
JEWELERS

JEWELERS

126 N. MICHIGAN ST.

Sonneborn's Sport Shop

Spalding & Goldsmith
Athletic Goods Jobbers

121 W. COLFAX AVE.

Phone 3-3702

SOUTH BEND, INDIANA

PALAIS ROYALE

MICHIANA'S MOST PALATIAL BALLROOM

Vanderhaegen

.:: FLORIST ::.

We Do Funeral and Wedding Work
at a Reasonable Price

Phone 3-1758

3902 WESTERN AVE.

Congratulations

Lyric Theatre

C. GOLUBSKI, Prop.

WESTERN AVE.
and PHILLIPA ST.

Congratulations

to the

Class of '48

O'BRIEN

PAINTS

Markiewicz Tavern

BEER and WINE

1204 W. DUNHAM ST.

South Bend, Indiana

Compliments

of

Happy Days
Tavern

FRANK KLOSKA, Prop.

1224 W. WASHINGTON ST.

Compliments to the
Seniors of '48

FROM

The
Norton Appliance

Congratulations to the
Graduates of '48

And Best Wishes for your
Continued Success

**Peltz - Kaufer
Paper Co.**

SOUTH BEND, IND.

Grzywienski Studio

LEADING WEDDING
& PORTRAIT
PHOTOGRAPHERS
IN INDIANA

1150 WESTERN AVE.

Tel. 3-2385

Feingold's

40 Years
at
444 So. Chapin St.
with
Nationally Advertised

CLOTHES
for
Father and Son

**YOU CAN RELY ON A
REGISTERED JEWELER**

for

Honest Value
Sound Quality
Skilled Service

Harry E. Berg

**Registered Jeweler, American Gem
Society**

109 W. JEFFERSON BLVD.

Best Wishes

from

C. L. Micinski

Pharmacy

1131 WESTERN AVE.

South Bend, Ind.

In Northern Indiana

it's

Wyman's

COMPLIMENTS OF

Stanley J. Muszynski

Insurance Counselor

2124 WESTERN AVE.

Phone 2-2413

Congratulations
To Class of '48

BENTON'S

131 S. MICHIGAN ST.

Smart Apparel for
The Discriminating
Junior or Miss

South Bend, Ind.

"A guilty conscience needs no accusor."

CONGRATULATIONS
TO THE SENIORS FROM

HURON PHARMACY

John Cieslewicz, R.P., Prop.

2210 W. HURON STREET PHONE 3-0330

South Bend, Indiana

Congratulations
and
Sincere Wishes
Class of "48"

Al's Tavern

Crumstown, Indiana

Congratulations
To The Class
of "48"
from

Hall's General Store

Crumstown, Indiana

FOR A GOOD DEAL, IT'S....

IDEAL PRESS

WEDDING INVITATIONS
ENVELOPES LETTERHEADS
SYMPATHY CARDS STATIONERY
ALL FORMS OF PRINTING

1032 WESTERN AVENUE

Phone 4-9213

CASIMER NOWACKI, Prop.

South Bend, Ind.

Victory War Surplus

ARMY and NAVY SURPLUS

Mfg. of Surplus

Corner of
MAIN and JEFFERSON

SOUTH BEND, IND.

COMPLIMENTS OF

KAMINSKI BROS. FRUIT CO.

Peter and Louis Kaminski

"What you do not need is dear at any price."

CONGRATULATIONS

CARLTON STUDIO

Photographs That Please

Suites 4-5-6-7 **State Theatre Bldg.**

PHONE 4-9596

South Bend, Indiana

"Disputing and borrowing bring grief and sorrowing."

Sam'l Spiro & Co.

Good Clothes
for
Men and Boys

Home of Hart, Schaffner and Marx Clothes

121 S. MICHIGAN STREET

Phone 3-8207

South Bend, Ind.

Congratulations to Class of '48

From

Dr. C. A. Kowals

SHERLAND BUILDING

Phone 4-5857

Compliments of

Franckowiak's furs
314 NORTH MICHIGAN

Furriers For Five Generations

Congratulations and Best Wishes from

Ollie's Sports Tavern

Beer, Wine, and Sandwiches

108 N. WALNUT ST.

SOUTH BEND, IND.

OLLIE and JOE BEJMA, Prop.

Congratulations

FROM

Badur Bros. Coal Co.

1709 Fassnacht Ave.

Compliments of

Irene's Ice Cream

&

FOUNTAIN SERVICE

601 SO. OLIVE ST.

SOUTH BEND, IND.

Proprietress
Mrs. IRENE BEJMA

Casimir's
Food Markets

310 So. Chapin St.
TEL. 3-0589

502 Western Ave.
TEL. 3-0447

Office Phone 3-3097

Office Hours 9 to 5

Dr. A. P. Shipman

DENTIST

632 ASSOCIATES BLDG.

South Bend, Ind.

Compliments of

SAILOR'S

HOME FURNITURE

326 S. MICHIGAN ST.

Everything for the Home.
Credit Terms Arranged.

J. A. Densmore
D.D.S.

230½ S. MICHIGAN STREET

SOUTH BEND, IND.

Telephone
4-8921

Congratulations

R.K. Mueller, Jeweler

207 W. COLFAX AVE.

Greetings from

Brookfield Pharmacy

230 N. BROOKFIELD ST.

Phone 3-0419

ZYG. KITKOWSKI, R. Ph., Prop.

SOUTH BEND, IND.

Best Wishes to the
Class of "48"

College Cold Storage Locker Service

1709 WERWINSKI STREET

Phone 4-4241

Stanley and Chester Kaminski
Prop.

BEST WISHES

FROM

The Men's Corner

ROSE & KATZ
FOR MEN AND YOUNG
MAIN AT COLFAX

EAT

CLAEYS

PUFF BALL

CANDY BAR

Claeys Candy Co.

ROOFING SIDING

The Slatile Roofing Company

1241 W. THOMAS ST.

SOUTH BEND, IND.

Phone 3-7485 Est. 1924

BEST WISHES

from

Anderson Motor & Trailer Sales, Inc.

3015 WESTERN AVE.

South Bend 19, Ind.

Congratulations to the Seniors

From

F. J. Brambert

526 SO. JACKSON STREET

"A Good Place to Trade"

COMPLIMENTS

OF

A

FRIEND

Dunham Inn

1502 DUNHAM ST.

Phone 3-0252

SOUTH BEND, IND.

Beer - Wine & Liquor

TO TAKE OUT

D. KUS, Prop.

Compliments of

Joe's Tavern

406 SO. OLIVE ST.

JOE JANISZCZAK, Prop.

Phone 3-0361

Congratulations
to the
Class of '48

H. & P. Grocery Store

1323 Western Ave.

Congratulations
to the
Class of '48

Pyramid Paper Co.

3530 WEST FIFTH AVE.

Chicago 24, Illinois

Congratulations
to the
Class of '48

Dr. Pepper
GOOD FOR LIFE!

Dr. Pepper Bottling Co.

129 S. Niles Ave.

Compliments of

IDEAL BAR

1034 WESTERN AVE.

OLLIE WAS, Prop.

Best Wishes to
The Graduates

COMPLIMENTS OF

Wieprzowian Club

Congratulations and
Sincere Wishes
To The
Class of '48
from

Borlik Bros. Feeds

2104 WESTERN AVE.

SOUTH BEND, IND.

COMPLIMENTS OF

HANS-RINTZSCH
Luggage Shop

Michigan and Colfax

Johnny's Standard Service Station

Corner OLIVE and
WESTERN AVE.

Phone 3-0823

Buczynski's Dept. Store, Inc.

Dry Goods, Clothing,
and Shoes

1906 WESTERN AVE.

South Bend, Ind.

Compliments

To

Seniors

Szmyd's Tailor Shop

1225 WESTERN AVE.

Telephone 3-5327

South Bend 19, Ind.

Horth Grocery & Meat Mkt.

BEER - WINE

2209 W. WASHINGTON AVE.

Phone 3-0997

Congratulations to the
Graduates of '48

Mr. Ollie Fries

St. Joseph County
Treasurer

Compliments
of

Wm. J. Walsh

County Recorder

Congratulations
Seniors

Terry's Grill

Home Cooking
Good Coffee - Hamburgers

HOME MADE CHILI

HENRY WILLIAMS

908 Western Ave. So. Bend 19, Ind.

Washington
LIQUOR STORE

Choicest Wines, Liquors,
and Gins Available

1249 W. WASHINGTON ST.

Cor. Washington & Walnut

JOE De BAETS, Prop.

"ASK FOR JOE"

COMPLIMENTS OF

Hillview Milk Store

Quality Dairy Products
Drive Out and Save

"Pop" Callander, Prop.

Cor. Michigan St. & Ireland Rd.

Phone 6-3941

Congratulations

to the

Graduating Class

of '48

from the Juniors

of

ROOM 201

President.....George Aranowski
Vice-Pres.....Myra Kochanowski
Secretary.....Marie Dlugosz
Treasurer.....Ruth Laskowski
Soc. Chairman.....Clem Rachuba
Student Council.....Virginia Asklar
Bob Kuminecz

Leo and Ceil's

Lunch and Recreation

Home Cooking and Real
Coffee - Steaks
Chops - Chicken
Italian Spaghetti

1238 W. WASHINGTON AVE.

South Bend, Ind.

COMPLIMENTS

OF

Ollie's Tavern

Beer - Wine and Lunch

OLLIE TOBOLSKI, Prop.

814 S. WALNUT ST.

Phone 3-0742

Phil Van Tornhout

JEWELER

1312 WESTERN AVE.

SOUTH BEND, IND.

Diamonds - Watches

U. S. Agency for R. Plasschaert Timers

Congratulations

to the

GRADUATES

E. F. "Babe" Voorde

Washing Painting

Sincerest Wishes
to the Class of
"48"

Stanley's Venetian Blind Service

1911 W. LINDEN AVE.

Phone 4-3100

New Tape New Cord

COMPLIMENTS

OF

Reliance Pharmacy INC.

230 W. WASHINGTON AVE.

Telephones 4-6761—3-0981

Emil Reyer, Ph. G.

H. K. Schwarz, R. Ph.

Wm. A. Ehrich, R. Ph.

You have Had good training!
Now put it to Good Use!

REMEMBER KEWPEE'S
Where you met after the game!

KEWPEE'S

**The Place Where Good Friends Meet,
Extends to the 1948 Graduating Class
Their Best Wishes and Congratulations**

WHEN YOU COAST YOU
ARE GOING DOWN HILL

AT KEWPEE'S IT'S GOOD
ATMOSPHERE AND GOOD FOOD

Now That You Graduates Go Out
To Make This a Better World, Drop
In Occasionally at KEWPEE'S - 328 No.
Michigan St. - And Discuss the Good
Old Times at South Bend Catholic High

GOOD LUCK

WE'LL BE SEEING YOU

at

KEWPEE'S

AUTOGRAPHS